

# HANGCHA

电动曲臂式高空作业平台

**GTHZ120**

**GTHZ170**

**GTHZ170C**



配件手册  
**CATALOGUE PIECES**

杭叉集团股份有限公司  
HANGCHA GROUP CO., LTD

请按说明订购您要的配件：

**TO ORDER YOUR SPARE PARTS, ALWAYS STATE:**

- A - The reference of the catalogue
- B - Number of the figure
- C - Item of the part and quantity desired
- D - Type of the machine and its number in the serie

**EXAMPLE OF ORDER :**

图文 Figure : **3AA 210** Item : **1**

数量 Quantity : **1**

**GTHZ150**

根据上述信息，您的经销商HANGCHA可以识别你所需部件的准确编号。

With the above information, your HANGCHA dealer can identify the number and proper part required.

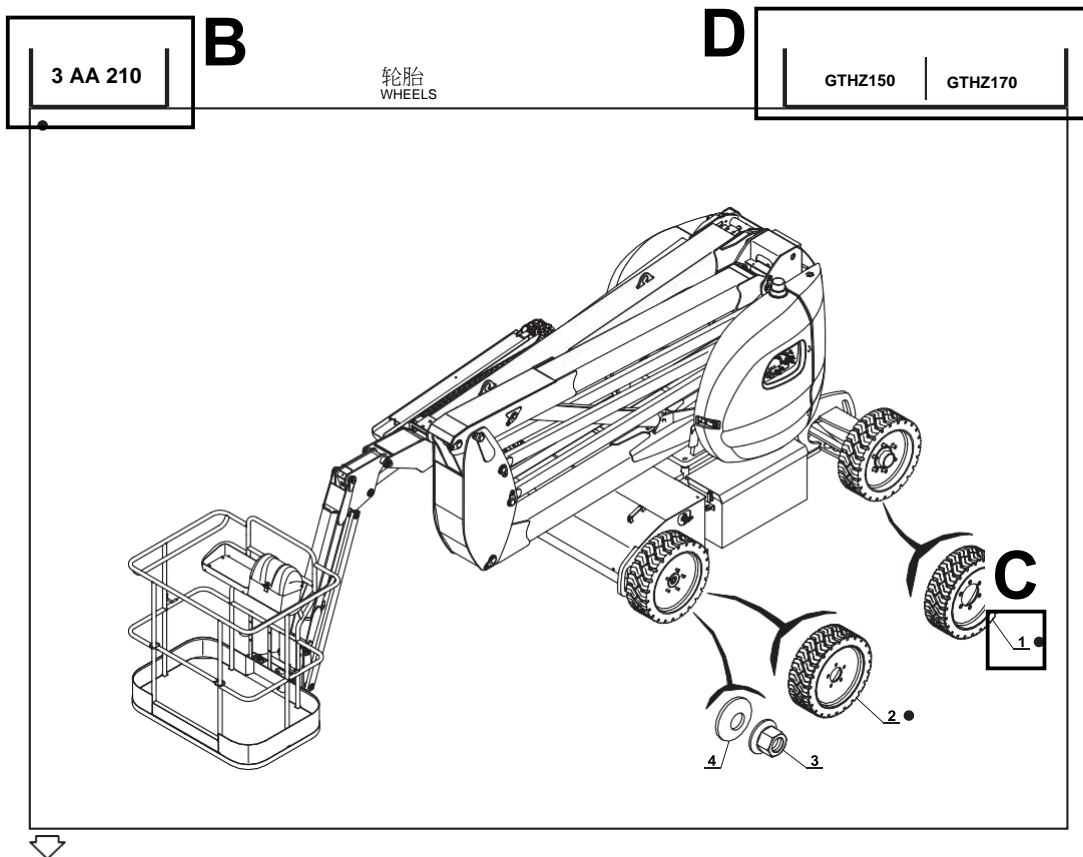

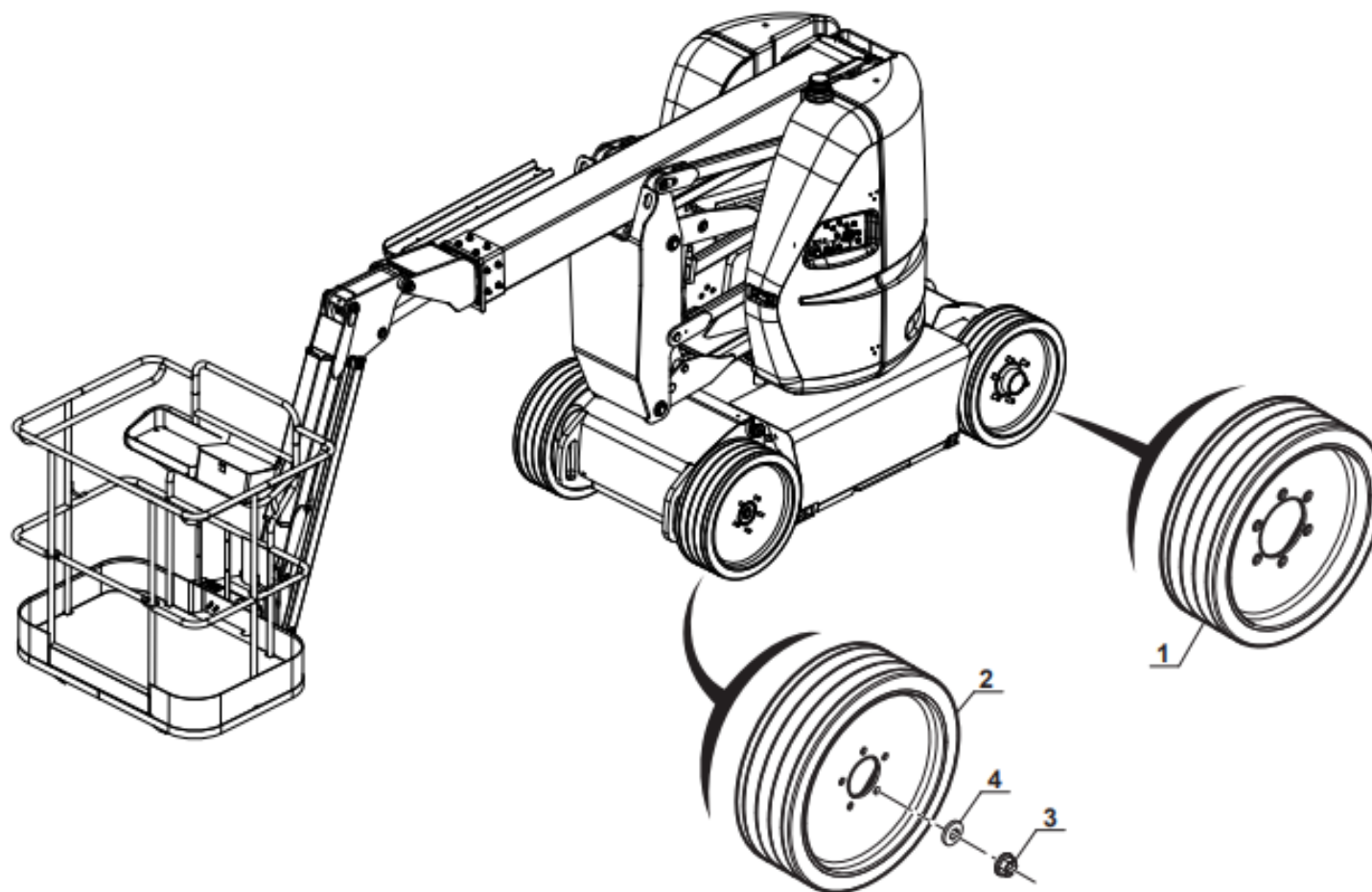



序号 Item No.	代号 Part No.	名称 Description	数量 Q'ty	备注或适用车型 Remarks or Series No.	物料码 Code No.	价格 U/Price
1	GTHZ120-112000-G00	前轮胎 Wheel	2	GTHZ120、GTHZ170	221100000007	
2	GTHZ120-111000-G00	后轮胎 Wheel	2	GTHZ120	221100000006	
3	GTHZ120-110002-000	螺母 Wheel nut	10		221100040002	
5	GTHZ120-110001-000	球形螺母 Wheel nut	12	GTHZ120、GTHZ170	221100040001	



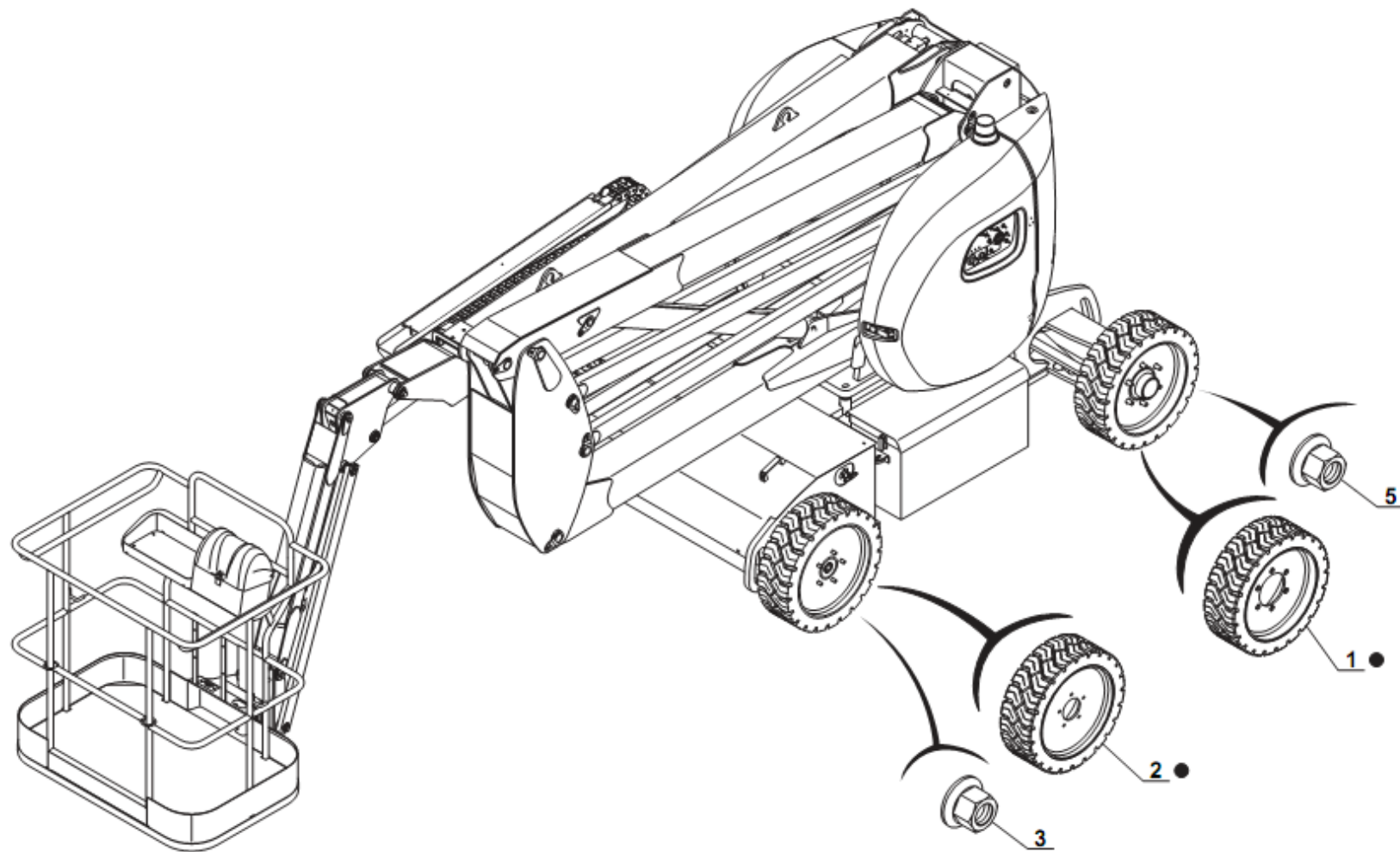

序号 Item No.	代号 Part No.	名称 Description	数量 Q'ty	备注或适用车型 Remarks or Series No.	物料码 Code No.	价格 U/Price
1	GTHZ120-112000-G00	前轮胎 Wheel	2	GTHZ120、GTHZ170	221100000007	
2	GTHZ170-111000-G00	后轮胎 Wheel	2	GTHZ170	221100000008	
3	GTHZ170-110001-000	法兰面螺母 Wheel nut	18	GTHZ170、GTHZ170C	221100040003	
5	GTHZ120-110001-000	球形螺母 Wheel nut	12	GTHZ120、GTHZ170		



3 AA 210

轮胎  
WHEELS

GTHZ170C

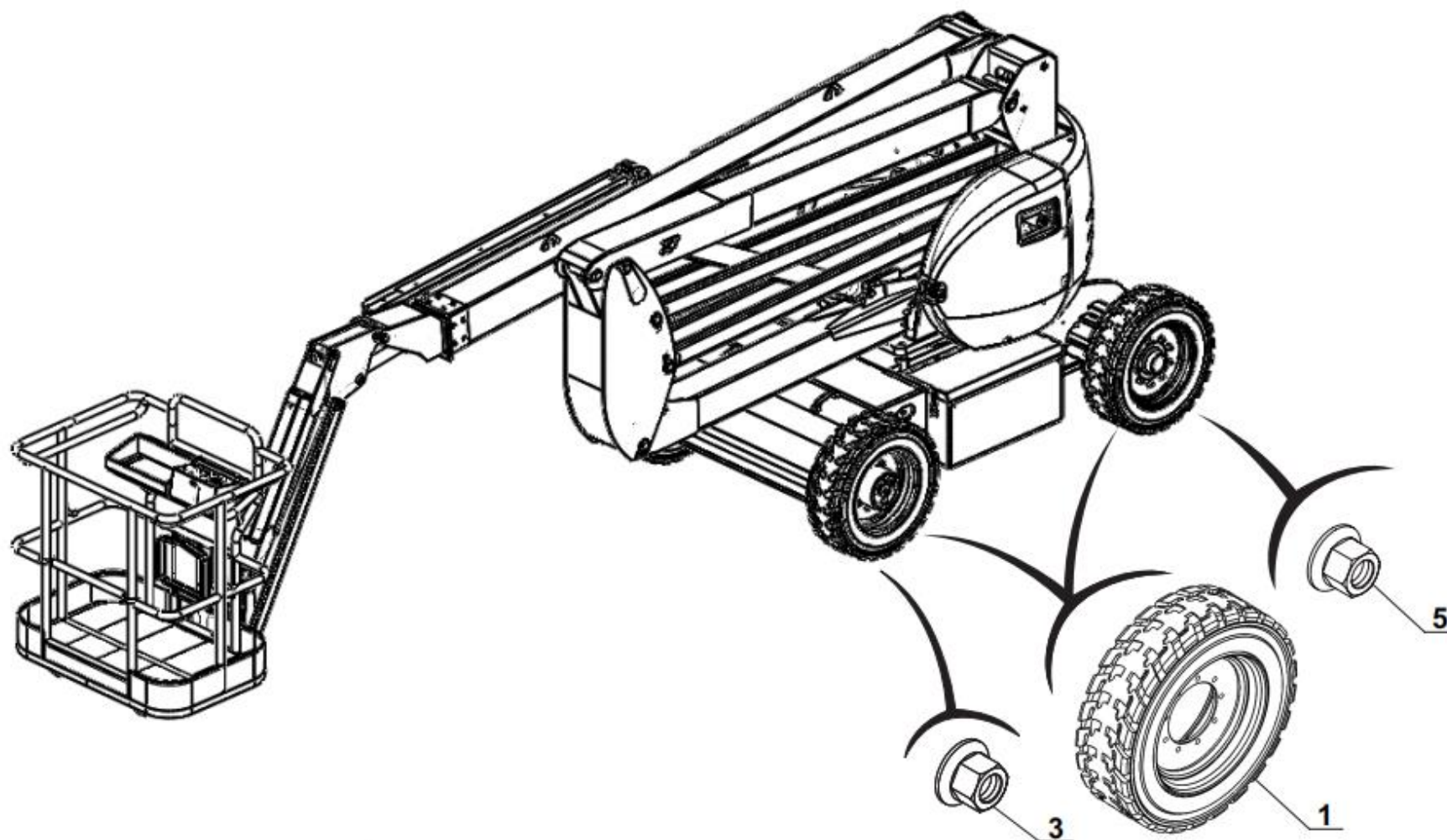



序号 Item No.	代号 Part No.	名称 Description	数量 Q'ty	备注或适用车型 Remarks or Series No.	物料码 Code No.	价格 U/Price
1	GTHZ170C-111000-G00	轮胎 Wheel	4	GTHZ170C	221100000010	
3	GTHZ170C-110002-G00	轮胎螺母 5/8-18 UNF Wheel nut	18	GTHZ170C		
5	HZ120P-110002-000	轮胎螺母 Wheel nut	18	GTHZ170、GTHZ170C	221100040008	



5 BA 372

围栏  
PERSONNEL BASKET

GTHZ120  
GTHZ170

GTHZ170C

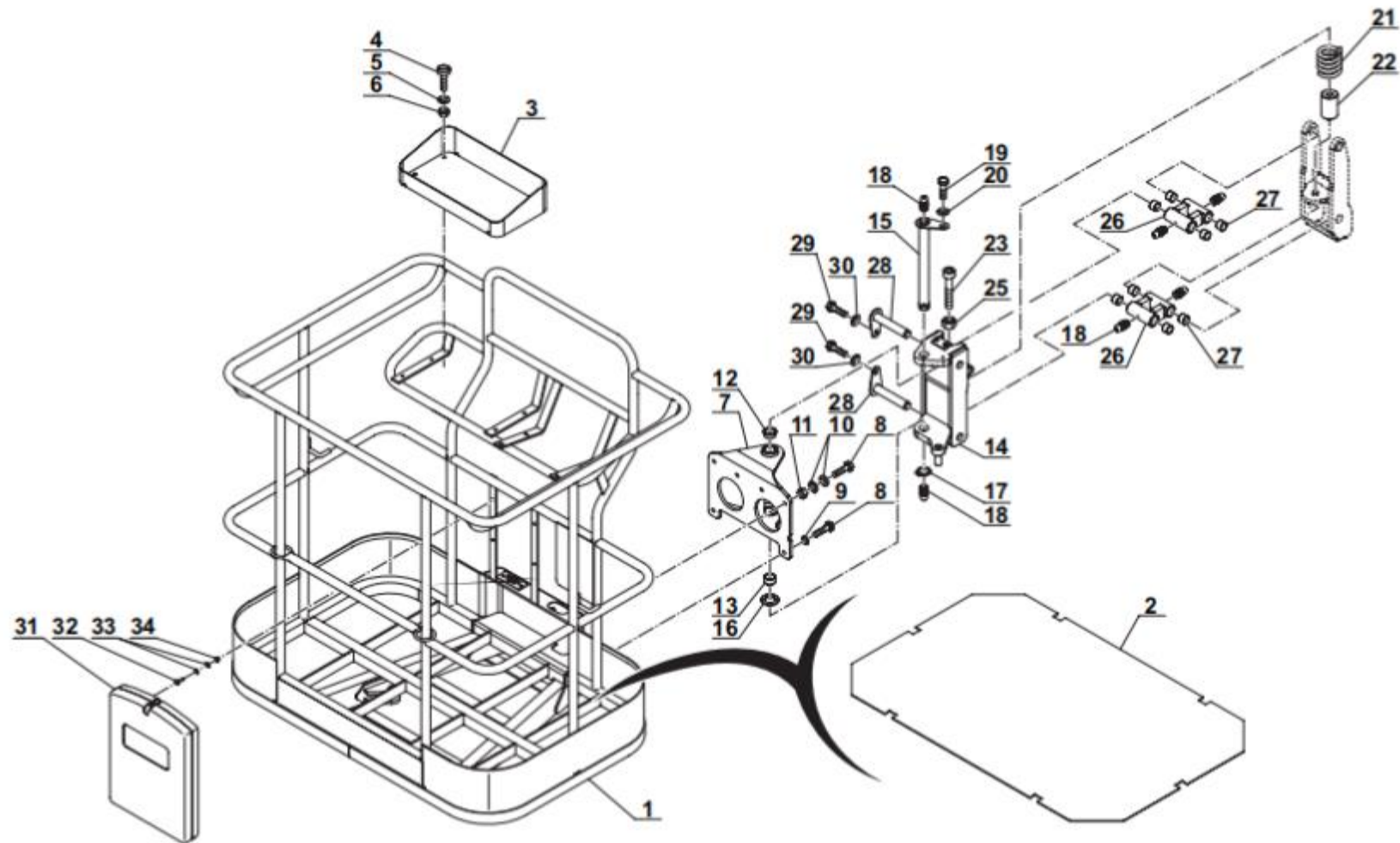

序号 Item No.	代号 Part No.	名称 Description	数量 Q'ty	备注或适用车型 Remarks or Series No.	物料码 Code No.	价格 U/Price
1	GTHZ120-810000-000	围栏 Personnel basket	1		228100000026	
2	GTHZ120-810013-000	围栏底板 Floor	1		228100090002	
3	GTHZ120-800200-000	工具箱 Tool box	1		228000000013	
4	GB/T70.2-2015	内六角平圆头螺钉 Screw M6×20	4		300040030062	
5	GB96-85	垫圈6 Washer 6	4		300030190007	
6	GB/T 889.1	螺母M6 Nut M6	4		300020150005	
7	GTHZ120-920800-000	围栏基座 Base-plate with bushing	1		229200000008	
8	GB5783-86	螺栓M12×40 Screw M12×40	7		300010040037	
9	GB93-87	垫圈12 Washer 12 Washer 12	2		300030010002	
10	GB97.1-85	垫圈12 Washer 12 Washer 12	10		300030040003	
11	GB889-86	螺母M12 Nut M12 Nut M12	5		300020150006	
12	CT-230165-G00	翻边衬套 Bushing	1	30×16.5	229000070008	
13	CT-103020-G00	衬套 Bushing	1	3020	229000070009	
14	GTHZ120-920700-000	自转负载支架 Support rotation basket	1		229200000007	
15	GTHZ120-901600-000	销轴 Articulating pin	1		229000000023	
16	CT-603230-G00	自润滑垫圈 Bushing	1	30	229000070010	
17	GB/T 894.1-1986	轴用弹性挡圈-A型30 Circlip 30	1	30	300060030014	
18	GTHZ120-200700-000	油杯M8×1.25 Straight greaser	4		222100070001	



序号 Item No.	代号 Part No.	名称 Description	数量 Q'ty	备注或适用车型 Remarks or Series No.	物料码 Code No.	价格 U/Price
19	GB5783-86	螺栓M8×20 Screw M8×20	1		300010040173	
20	GB96-85	垫圈8 Washer 8	1		300030190008	
21	GTHZ120-903700-000	过载弹簧 Spring	1		229000060011	
22	GTHZ120-903800-000	过载装置隔板 Spacer	1		229000090010	
23	GB/T70.1-2008	内六角圆柱头螺钉M16×140 Screw M16×140	1	10.9级	300040020218	
25	GB97.1-85	垫圈16 Washer 16	1		300030040005	
26	GTHZ120-920900-000	过载连杆 Rod	2		229200000009	
27	CT-112515-G00	衬套 Bushing	8	2515	229000070007	
28	GTHZ120-901500-000	销轴 Articulating pin	1		229000000025	
29	GB5783-86	螺栓M8×20 Screw M8×20	2	M8×20	300010040173	
30	GB96-85 GB93-87	垫圈8Washer 8 垫圈8 Washer 8	2 2		300030190008 300030010015	
31	78XEN-820100-G00	文件盒 Box	1		228000000009	
32	GB5783-86	螺栓M6×25 Screw M6×25	4	8.8级	300010040153	
33	GB97.1-85	垫圈6 Washer 6	8		300030040013	



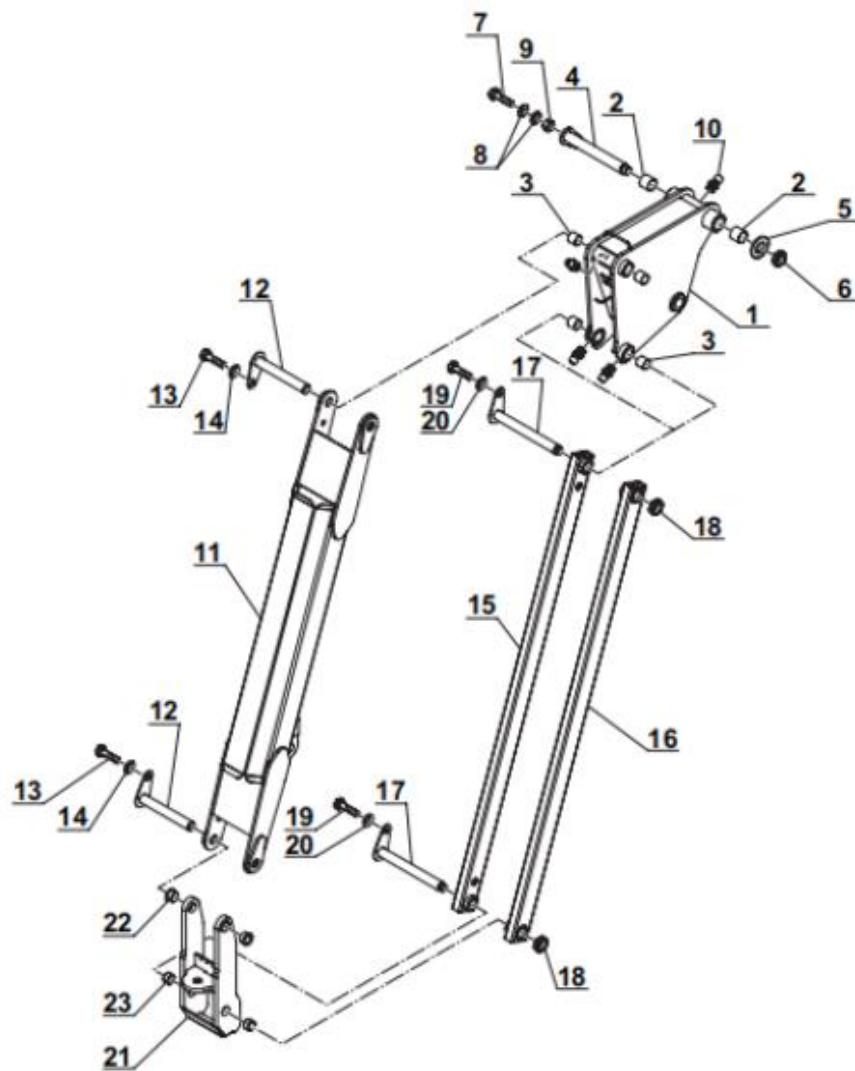

序号 Item No.	代号 Part No.	名称 Description	数量 Q'ty	备注或适用车型 Remarks or Series No.	物料码 Code No.	价格 U/Price
1	GTHZ120-910700-000	摆动关节 Joint with bushing	1		229100000013	
2	CT-103030-G00	衬套 Bushing	2	3030	229000070006	
3	CT-102525-G00	衬套 Bushing	4	2525	224000080003	
4	GTHZ120-900900-000	销轴 Articulating pin	1		229000000018	
5	GB97.1-85	垫圈27 Washer 27	1	27	300030040008	
6	GB812-88	螺母M25×1.5 Holed circular nut	1	M25×1.5	300020220023	
7	GB5783-86	螺栓M8×30 Screw M8×30	1	8.8级	300010040178	
8	GB96-85	垫圈8 Washer 8	2		300030190008	
9	GB889-86	螺母M8 Nut M8	1		300020150004	
10	GTHZ120-200700-000	油杯M8×1.25 Straight greaser	3		222100070001	
11	GTHZ120-910800-000	摆臂 JIB - PERSONNEL BASKET	1		229100000047	
12	GTHZ120-901200-000	销轴 Articulating pin	2		229000000020	
13	GB5783-86	螺栓M8×20 Screw M8×20	2	M8×20	300010040173	
14	GB96-85 GB93-87	垫圈8 Washer 8 垫圈8 Washer 8	2 2		300030190008 300030010015	
15	GTHZ120-920400-000	左拉杆 Left side tie bar	1		229200000004	
16	GTHZ120-920500-000	右拉杆 Right side tie bar	1		229200000005	
17	GTHZ120-901300-000	销轴 Articulating pin	2		229000000021	
18	GB812-88	螺母M20×1.5 Holed circular nut	2	M20×1.5	300020220008	





序号 Item No.	代号 Part No.	名称 Description	数量 Q'ty	备注或适用车型 Remarks or Series No.	物料码 Code No.	价格 U/Price
19	GB5783-86	螺栓M8×20 Screw M8×20	2	M8×20	300010040173	
20	GB96-85 GB93-87	垫圈8 Washer 8 垫圈8 Washer 8	2 2		300030190008 300030010015	
21	GTHZ120-920600-000	摆动支架 Support rotation basket with bushing	1		229200000006	
22	CT-225165-G00	翻边衬套 Bushing	2	25×16.5	224000080001	
23	CT-112515-G00	衬套 Bushing	2	2515	229000070007	





5 BA 601

伸缩臂  
TELESCOPIC JIB

GTHZ120

零件: 28  
FOR ITEM : 28

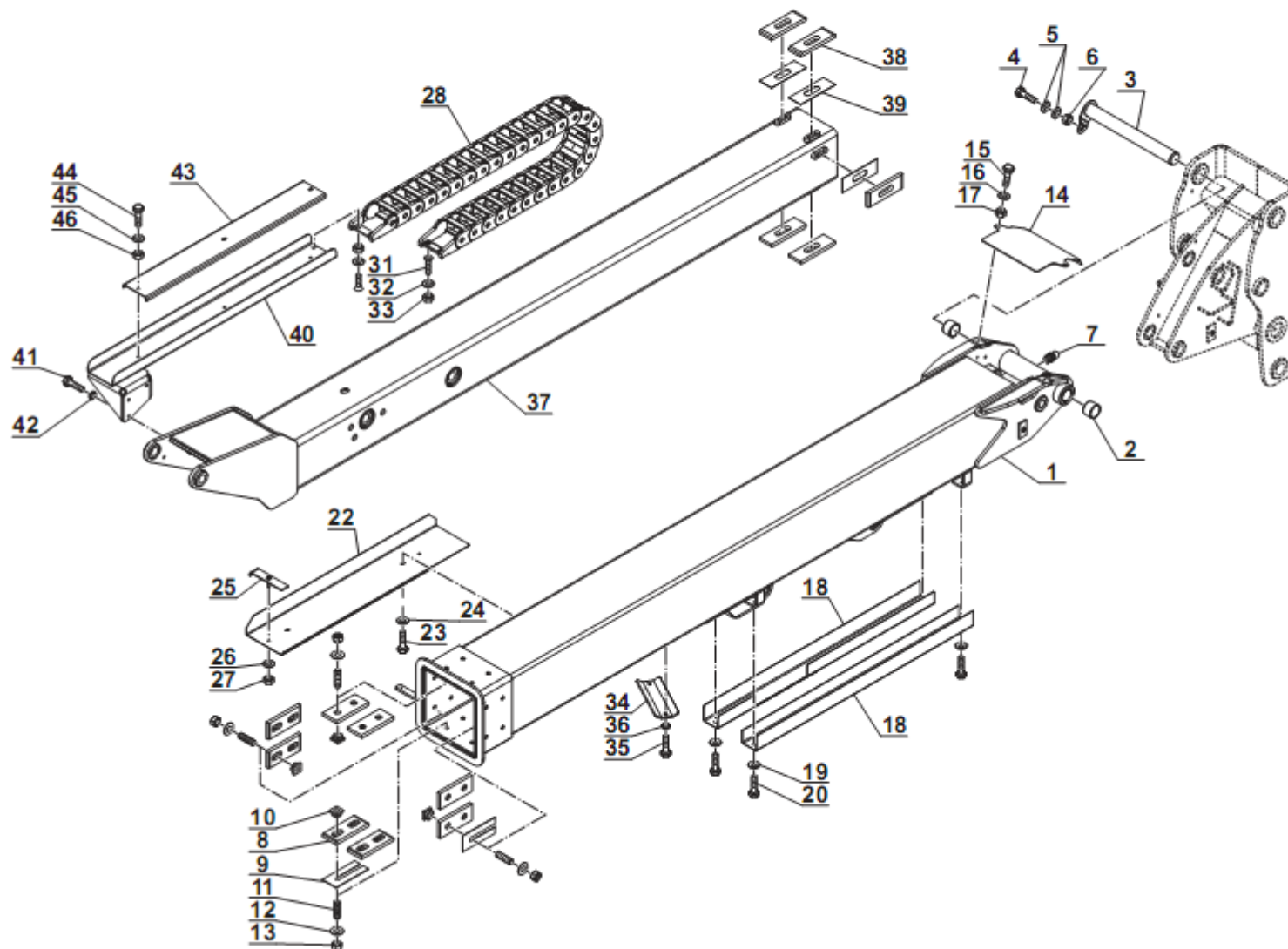
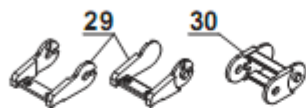



序号 Item No.	代号 Part No.	名称 Description	数量 Q'ty	备注或适用车型 Remarks or Series No.	物料码 Code No.	价格 U/Price
1	GTHZ120-910300-000	上臂 Upper jib	1	GTHZ120	229000000004	
2	CT-104030-G00	衬套 Bushing4030	2	4030	229000070005	
3	GTHZ120-900200-000	销轴 Articulating pin	1	GTHZ120	229000000012	
4	GB5783-86	螺栓M8×30 Screw M8×30	1	8.8级	300010040178	
5	GB96-85	垫圈8 Washer 8	2		300030190008	
6	GB889-86	螺母M8 Nut M8	1		300020150004	
7	GTHZ120-200700-000	油杯M8×1.25 Straight greaser	3		222100070001	
8	GTHZ120-902600-000	伸缩臂顶端滑块 Slide block	8		229000090006	
9	GTHZ120-902800-000	调试板 Shim	8		229000030046	
10	GTHZ120-902700-000	方形螺母 Insert	16		229000110002	
11	GB77-85	螺钉M12×40 Screw M12×40	16		300040050007	
12	GB97.1-85	垫圈12 Washer 12	16		300030040003	
13	GB889-86	螺母M12 Nut M12	16		300020150006	
14	GTHZ120-901700-000	上臂后盖板 Protective housing	1		229000040024	
15	GB5783-86	螺栓M6×16 Screw M6×16	2	8.8级	300010040148	
16	GB93-87	垫圈6 Washer 6	2		300030010014	
17	GB96-85	垫圈6 Washer 6	2		300030190007	
18	GTHZ120-901900-000	第二节臂胶管罩板 Guide hose	1		229000040026	



序号 Item No.	代号 Part No.	名称 Description	数量 Q'ty	备注或适用车型 Remarks or Series No.	物料码 Code No.	价格 U/Price
19	GB5783-86	螺栓M6×10 Screw M6×10	3	8.8级	300010040144	
20	GB93-87 GB96-85	垫圈6 Washer 6 垫圈6 Washer 6	2 2		300030010014 300030190007	
22	GTHZ120-902100-000	沟槽罩板 Housing	1		229000040027	
23	GB5783-86	螺栓M6×10 Screw M6×10	3	8.8级	300010040144	
24	GB93-87	垫圈6 Washer 6	3		300030010014	
25	GTHZ120-903900-000	锁带 Flange	2		229000000027	
26	GB96-85	垫圈6 Washer 6	2		300030190007	
27	GB/T 889.1	螺母M6 Nut M6	2		300020150005	
28	GTHZ120-904100-G00	拖链 Complete chain ( 20 Link)	1		229000000026	
29	GTHZ170-902901-000	Plug				
30	GTHZ170-902902-000	Link				
31	GB/T70.3-2008	内六角沉头螺钉M6×16 Screw M6×16	2		300040040034	
32	GB96-85	垫圈6 Washer 6	2		300030190007	
33	GB/T 889.1	螺母M6 Nut M6	2		300020150005	
34	GTHZ120-903400-000	折板 SHEAT	1		229000040033	
35	GB5783-86	螺栓M6×16 Screw M6×16	2	8.8级	300010040148	
36	GB93-87	垫圈6 Washer 6	2		300030010014	
	GB96-85	垫圈6 Washer 6	2		300030190007	
37	GTHZ120-910400-000	伸缩管 Boom telescope	1		229100000016	



序号 Item No.	代号 Part No.	名称 Description	数量 Q'ty	备注或适用车型 Remarks or Series No.	物料码 Code No.	价格 U/Price
38	GTHZ120-902900-000	伸缩臂内管滑块 Slide block	6		229000090007	
39	GTHZ120-903100-000	调试板 Wedge	6		229000030047	
40	GTHZ120-902200-000	拖链上支架 Guide hose	1		229000000024	
41	GB5783-86	螺栓M8×35 Screw M8×35	3		300010040180	
42	GB93-87	垫圈8 Washer 8	3		300030010015	
43	GTHZ120-902300-000	板 Flange	1		229000040030	
44	GB5783-86	螺栓M6×40 Screw M6×40	4		300010040157	
45	GB96-85	垫圈6 Washer 6	8		300030190007	
46	GB/T 889.1	螺母M6 Nut M6	4		300020150005	



5 BA 374

伸缩臂  
TELESCOPIC JIB

GTHZ170

GTHZ170C

零件28  
FORITEM : 28

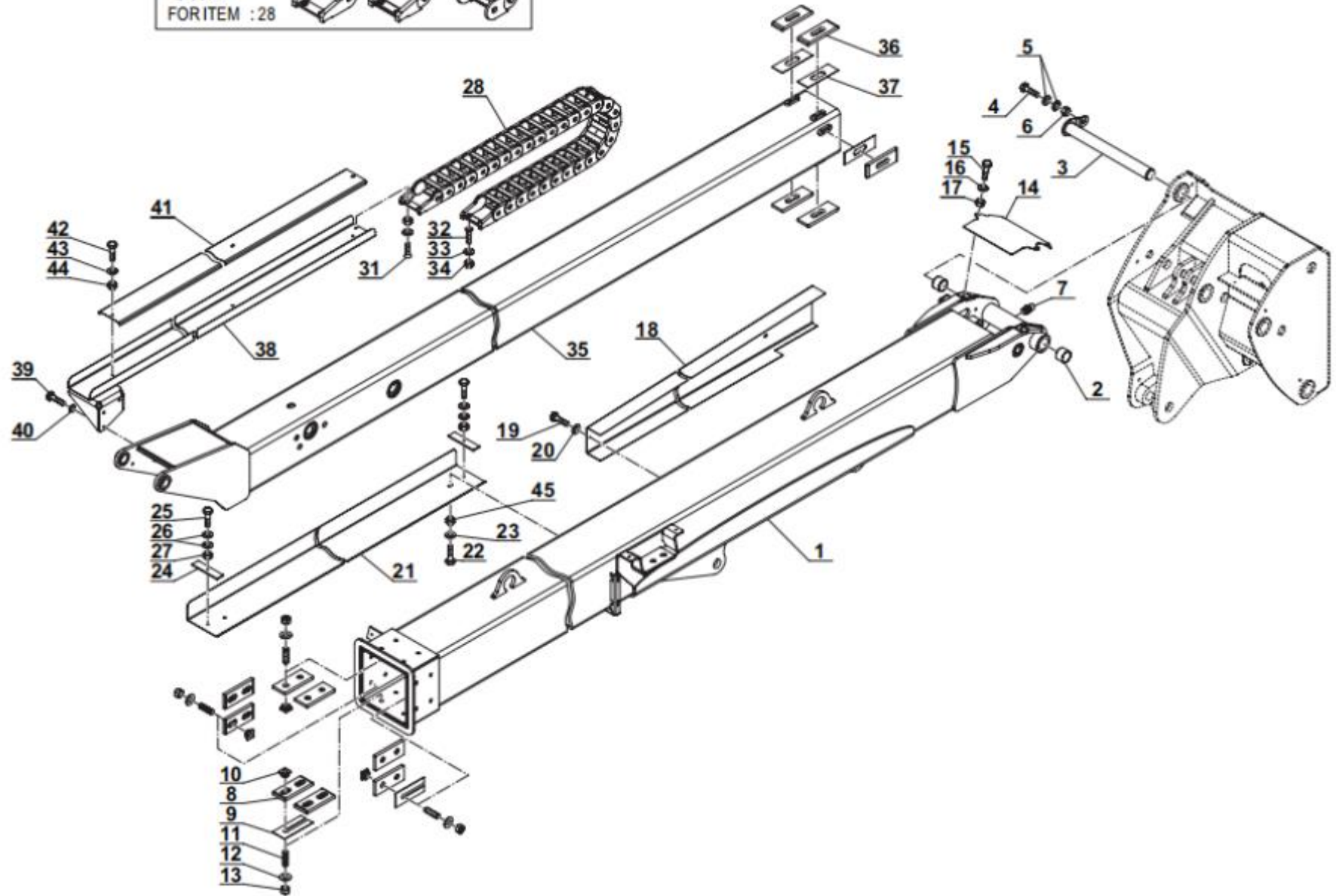

Diagram showing parts 29 and 30, which are components of part 28. Part 29 consists of two curved brackets, and part 30 is a cylindrical pin with a flange.



序号 Item No.	代号 Part No.	名称 Description	数量 Q'ty	备注或适用车型 Remarks or Series No.	物料码 Code No.	价格 U/Price
1	GTHZ170-910300-000	上臂 Upper jib	1	GTHZ170、GTHZ170C	229100000013	
2	CT-104030-G00	衬套 Bushing4030	2	4030	229000070005	
3	GTHZ170-900600-000	销轴 Articulating pin	1	GTHZ170、GTHZ170C	229000000035	
4	GB5783-86	螺栓M8×30 Screw M8×30	1	8.8级	300010040178	
5	GB96-85	垫圈8 Washer 8	2		300030190008	
6	GB889-86	螺母M8 Nut M8	1		300020150004	
7	GTHZ120-200700-000	油杯M8×1.25 Straight greaser	3		222100070001	
8	GTHZ120-902600-000	伸缩臂顶端滑块 Slide block	8		229000090006	
9	GTHZ120-902800-000	调试板 Shim	8		229000030046	
10	GTHZ120-902700-000	方形螺母 Insert	16		229000110002	
11	GB77-85	螺钉M12×40 Screw M12×40	16		300040050007	
12	GB97.1-85	垫圈12 Washer 12	16		300030040003	
13	GB889-86	螺母M12 Nut M12	16		300020150006	
14	GTHZ120-901700-000	上臂后盖板 Protective housing	1		229000040024	
15	GB5783-86	螺栓M6×16 Screw M6×16	2	8.8级	300010040148	
16	GB93-87	垫圈6 Washer 6	2		300030010014	
17	GB96-85	垫圈6 Washer 6	2		300030190007	
18	GTHZ170-901500-000	上臂右后罩板 Protective housing	1	GTHZ170、GTHZ170C	229000040038	



序号 Item No.	代号 Part No.	名称 Description	数量 Q'ty	备注或适用车型 Remarks or Series No.	物料码 Code No.	价格 U/Price
19	GB5783-86	螺栓M6×10 Screw M6×10	3	8.8级	300010040144	
20	GB93-87 GB96-85	垫圈6 Washer 6 垫圈6 Washer 6	2 2		300030010014 300030190007	
21	GTHZ170-901600-000	胶管罩板 Housing	1	GTHZ170、GTHZ170C	229000040039	
22	GB5783-86	螺栓M6×10 Screw M6×10	3	8.8级	300010040144	
23	GB93-87	垫圈6 Washer 6	3		300030010014	
24	GTHZ120-903900-000	锁带 Flange	2		229000000027	
26	GB96-85	垫圈6 Washer 6	2		300030190007	
27	GB/T 889.1	螺母M6 Nut M6	2		300020150005	
28	GTHZ170-902900-000	拖链 Complete chain ( 20 Link)	1	34节	229000000042	
29	GTHZ170-902901-000	Plug				
30	GTHZ170-902902-000	Link				
31	GB/T70.3-2008	内六角沉头螺钉M6×16 Screw M6×16	2		300040040034	
32	GB/T70.3-2008	内六角沉头螺钉M6×16 Screw M6×16	2		300040040034	
33	GB96-85	垫圈6 Washer 6	2		300030190007	
34	GB/T 889.1	螺母M6 Nut M6	2		300020150005	
35	GTHZ170-910400-000	伸缩管 Boom telescope	1	GTHZ170、GTHZ170C	229100000059	
36	GTHZ120-902900-000	伸缩臂内管滑块 Slide block	6		229000090007	
37	GTHZ120-903100-000	调试板 Wedge	6		229000030047	
38	GTHZ170-901800-000	拖链上支架 Guide hose	1	GTHZ170、GTHZ170C	229000000041	





序号 Item No.	代号 Part No.	名称 Description	数量 Q'ty	备注或适用车型 Remarks or Series No.	物料码 Code No.	价格 U/Price
39	GB5783-86	螺栓M8×35 Screw M8×35	3		300010040180	
40	GB93-87	垫圈8 Washer 8	3		300030010015	
41	GTHZ170-901700-000	上臂上盖板 Flange	1	GTHZ170、GTHZ170C	229000040040	
42	GB5783-86	螺栓M6×40 Screw M6×40	4		300010040157	
43	GB96-85	垫圈6 Washer 6	8		300030190007	
44	GB/T 889.1	螺母M6 Nut M6	4		300020150005	



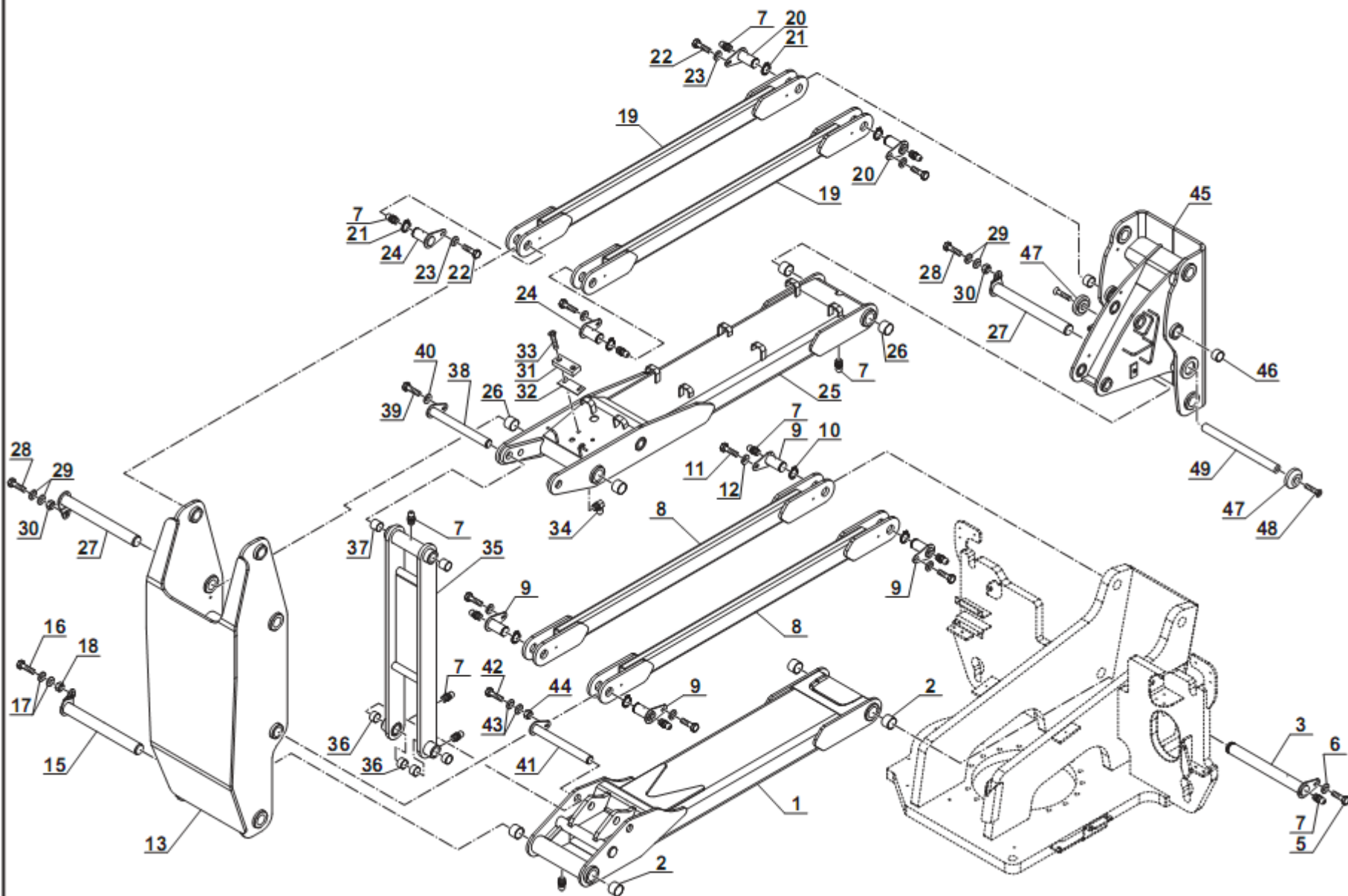



序号 Item No.	代号 Part No.	名称 Description	数量 Q'ty	备注或适用车型 Remarks or Series No.	物料码 Code No.	价格 U/Price
1	GTHZ120-910100-000	下臂 Lower jib	1	GTHZ120	229100000056	
2	CT-104030-G00	衬套 Bushing4030	4	4030	229000070005	
3	GTHZ120-900100-000	销轴 Articulating pin	1		229000000011	
5	GB5783-86	螺栓M8×20 Screw M8×20	2	M8x20	300010040173	
6	GB96-85 GB93-87	垫圈8 Washer 8 垫圈8 Washer 8	2 2		300030190008 300030010015	
7	GTHZ120-200700-000	油杯M8×1.25 Straight greaser	9		222100070001	
8	GTHZ120-920100-000	底部拉杆 Lower tie rod	2	GTHZ120	229200000001	
9	GTHZ170-900200-000	销轴 Articulating pin	4		229000000031	
10	G0894P1-000035-00	轴用弹性挡圈-A型35 Circlip 35	4	8.8级	300060030015	
13	GTHZ120-910500-000	居中关节 Intermediary joint	1		229100000011	
15	GTHZ120-900200-000	销轴 Articulating pin	1	GTHZ120	229000000012	
16	GB5783-86	螺栓M8×30 Screw M8×30	1	8.8级	300010040178	
17	GB96-85	垫圈8 Washer 8	2		300030190008	
18	GB889-86	螺母M8 Nut M8	1		300020150004	
19	GTHZ120-920200-000	连杆 Upper tie rod	2		229200000002	
20	GTHZ170-900200-000	销轴 Articulating pin	2		229000000031	
21	G0894P1-000035-00	轴用弹性挡圈-A型35 Circlip 35	4	8.8级	300060030015	
22	GB5783-86	螺栓M8×20 Screw M8×20	2	M8x20	300010040173	



序号 Item No.	代号 Part No.	名称 Description	数量 Q'ty	备注或适用车型 Remarks or Series No.	物料码 Code No.	价格 U/Price
23	GB96-85 GB93-87	垫圈8 Washer 8 垫圈8 Washer 8	2 2		300030190008 300030010015	
24	GTHZ170-900200-000	销轴 Articulating pin	2		229000000031	
25	GTHZ120-910200-000	中臂 Jib	1		229000000003	
26	CT-104030-G00	衬套 Bushing4030	4	4030	229000070005	
27	GTHZ120-900200-000	销轴 Articulating pin	2	GTHZ120	229000000012	
28	GB5783-86	螺栓M8×30 Screw M8×30	2	8.8级	300010040178	
29	GB96-85	垫圈8 Washer 8	4		300030190008	
30	GB889-86	螺母M8 Nut M8	2		300020150004	
31	GTHZ120-903200-000	限位块 Stop	1		229000090008	
32	GTHZ120-903300-000	调整垫片 Sheat	1		229000030048	
33	GB5783-86	螺栓M8×40 Screw M8×40	2		300010040183	
34	GTHZ120-200700-000	油杯M8×1.25 Straight greaser	1		222100070001	
35	GTHZ120-920300-000	分配支架 Rod	1		229200000003	
38	GTHZ120-900300-000	销轴 Articulating pin	1		229000000013	
39	GB5783-86	螺栓M8×30 Screw M8×30	1	8.8级	300010040178	
40	GB96-85 GB93-87	垫圈8 Washer 8 垫圈8 Washer 8	2 2		300030190008 300030010015	
41	GTHZ120-900300-000	销轴 Articulating pin	1		229000000013	
42	GB5783-86	螺栓M8×30 Screw M8×30	1	8.8级	300010040178	



序号 Item No.	代号 Part No.	名称 Description	数量 Q'ty	备注或适用车型 Remarks or Series No.	物料码 Code No.	价格 U/Price
43	GB96-85	垫圈8 Washer 8	2		300030190008	
44	GB889-86	螺母M8 Nut M8	1		300020150004	
45	GTHZ120-910600-000	上关节 Intermediary joint	1		229100000012	
46	CT-103535-G00	衬套 Bushing3535	2		224000080008	



5 BA 375

臂架  
JIB

GTHZ170 | GTHZ170C

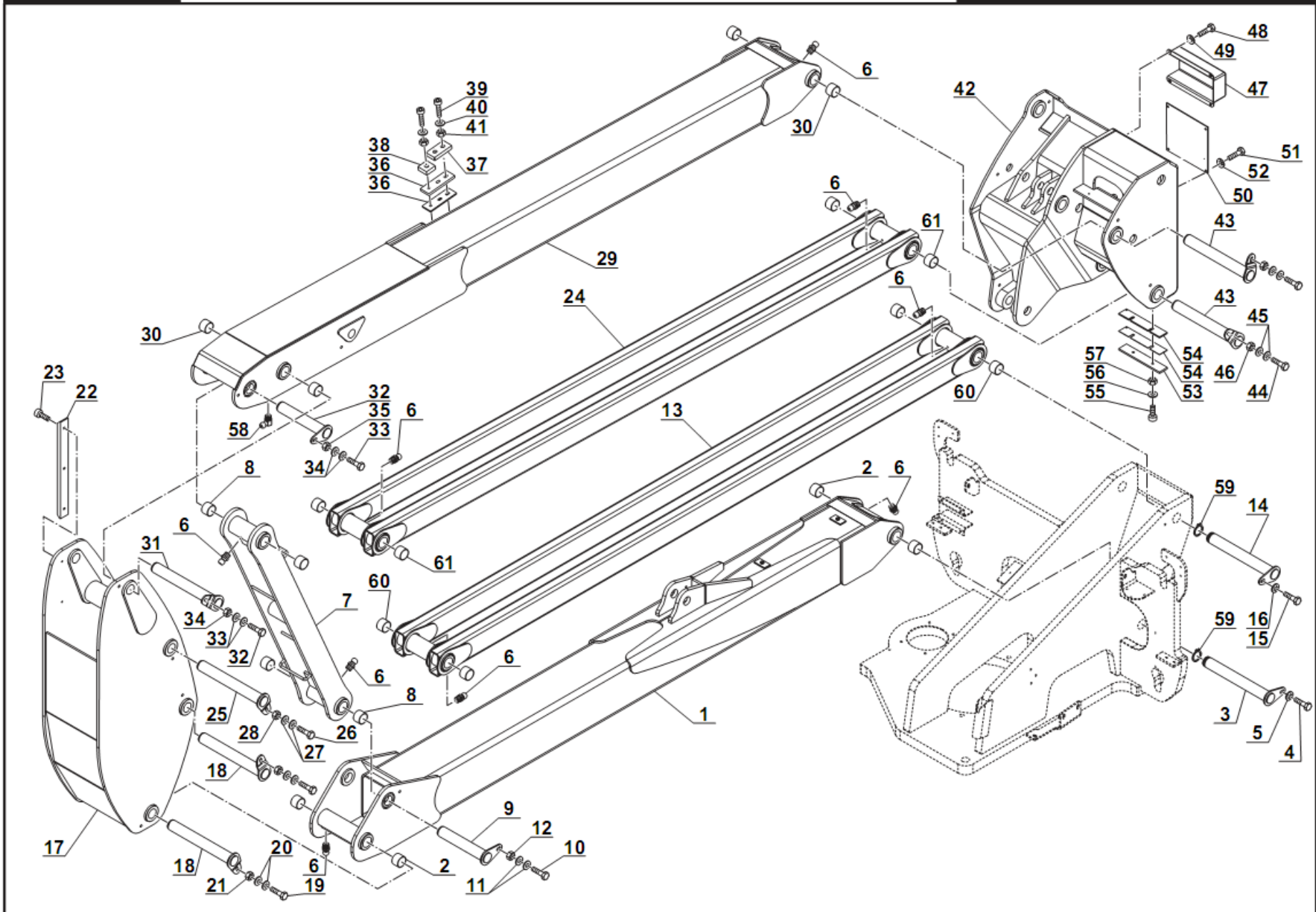

序号 Item No.	代号 Part No.	名称 Description	数量 Q'ty	备注或适用车型 Remarks or Series No.	物料码 Code No.	价格 U/Price
1	GTHZ170-910100-000	下臂 Lower jib	1		229100000056	
2	CT-104030-G00	衬套4030 Bushing	4	4030	229000070005	
3	GTHZ170-900100-000	销轴 Articulating pin	2		229000000030	
4	GB5783-86	螺栓M8×20 Screw M8×20	2	M8x20	300010040173	
5	GB96-85 GB93-87	垫圈8 Washer 8 垫圈8 Washer 8	2 2		300030190008 300030010015	
6	GTHZ120-200700-000	油杯M8×1.25 Straight greaser	9		222100070001	
7	GTHZ170-920200-000	分配支架 Rod	1		229100000063	
8	CT-104030-G00	衬套4030 Bushing	4	4030	229000070005	
9	GTHZ170-900200-000	销轴 Articulating pin	2		229000000031	
10	GB5783-86	螺栓M8×30 Screw M8×30	1	8.8级	300010040178	
11	GB96-85	垫圈8 Washer 8	2		300030190008	
12	GB889-86	螺母M8 Nut M8	1		300020150004	
13	GTHZ170-920100-000	拉杆 Tie rod	2		229100000062	
14	GTHZ170-900100-000	销轴 Articulating pin	—	同(3)	229000000030	
15	GB5783-86	螺栓M8×20 Screw M8×20	2	M8x20	300010040173	
16	GB96-85 GB93-87	垫圈8 Washer 8 垫圈8 Washer 8	2 2		300030190008 300030010015	
17	GTHZ170-910500-000	居中关节 Intermediary joint	1		229100000060	
18	GTHZ170-900300-000	销轴 Articulating pin	6		229000000032	





序号 Item No.	代号 Part No.	名称 Description	数量 Q'ty	备注或适用车型 Remarks or Series No.	物料码 Code No.	价格 U/Price
19	GB5783-86	螺栓M8×30 Screw M8×30	1	8.8级	300010040178	
20	GB96-85	垫圈8 Washer 8	2		300030190008	
21	GB889-86	螺母M8 Nut M8	1		300020150004	
22	GTHZ170-902300-000	防护块 Jib guide	1		229000090011	
23	GB70-85	螺钉M6×20 Screw M6×20	3	M6x20	300040020158	
24	GTHZ170-920100-000	拉杆 Tie rod	—	同(13)	229100000062	
25	GTHZ170-900300-000	销轴 Articulating pin	—	同(18)	229000000032	
26	GB5783-86	螺栓M8×30 Screw M8×30	1	8.8级	300010040178	
27	GB96-85	垫圈8 Washer 8	2		300030190008	
28	GB889-86	螺母M8 Nut M8	1		300020150004	
29	GTHZ170-910200-000	中臂 Jib	1		229100000057	
30	CT-104030-G00	衬套 4030 Bushing	4	4030	229000070005	
31	GTHZ170-900300-000	销轴 Articulating pin	—	同(18)	229000000032	
32	GB5783-86	螺栓M8×30 Screw M8×30	2	8.8级	300010040178	
33	GB96-85	垫圈8 Washer 8	4		300030190008	
34	GB889-86	螺母M8 Nut M8	2		300020150004	
35	GTHZ170-900200-000	销轴 Articulating pin	—	同(9)	229000000031	
36	GTHZ170-902700-000	调整垫块 Shim	1		229000030055	



序号 Item No.	代号 Part No.	名称 Description	数量 Q'ty	备注或适用车型 Remarks or Series No.	物料码 Code No.	价格 U/Price
37	GTHZ170-902400-000	金属垫块 Wedge	1		229000030053	
38	GTHZ170-902500-000	塑料垫块 Slide block	1		229000090012	
39	GB70-85	螺钉M8×75 Screw M8×75	3		300040020131	
40	GB96-85	垫圈8 Washer 8	3		300030190008	
41	GB889-86	螺母M8 Nut M8	3		300020150004	
42	GTHZ170-910600-000	上关节 Intermediary joint	1		229100000061	
43	GTHZ170-900300-000	销轴 Articulating pin	—	同(18)	229000000032	
44	GB5783-86	螺栓M8×30 Screw M8×30	2	8.8级	300010040178	
45	GB96-85	垫圈8 Washer 8	4		300030190008	
46	GB889-86	螺母M8 Nut M8	2		300020150004	
47	GTHZ170-901400-000	上关节罩板 Protective housing	1		229000040037	
48	GB5783-86	螺栓M6×16 Screw M6×16	4	8.8级	300010040148	
49	GB93-87 GB96-85	垫圈6 Washer 6 垫圈6 Washer 6	4 4		300030010014 300030190007	
50	GTHZ170-901300-000	上关节盖板 Fastening plate	1		229000030052	
51	GB5783-86	螺栓M6×16 Screw M6×16	4	8.8级	300010040148	
52	GB93-87 GB96-85	垫圈6 Washer 6 垫圈6 Washer 6	4 4		300030010014 300030190007	
61	CT-104030-G00	衬套4030 Bushing	8	4030	229000070005	



6 AA 467

转台-重块  
TURRET - COUNTERWEIGHT

GTHZ120

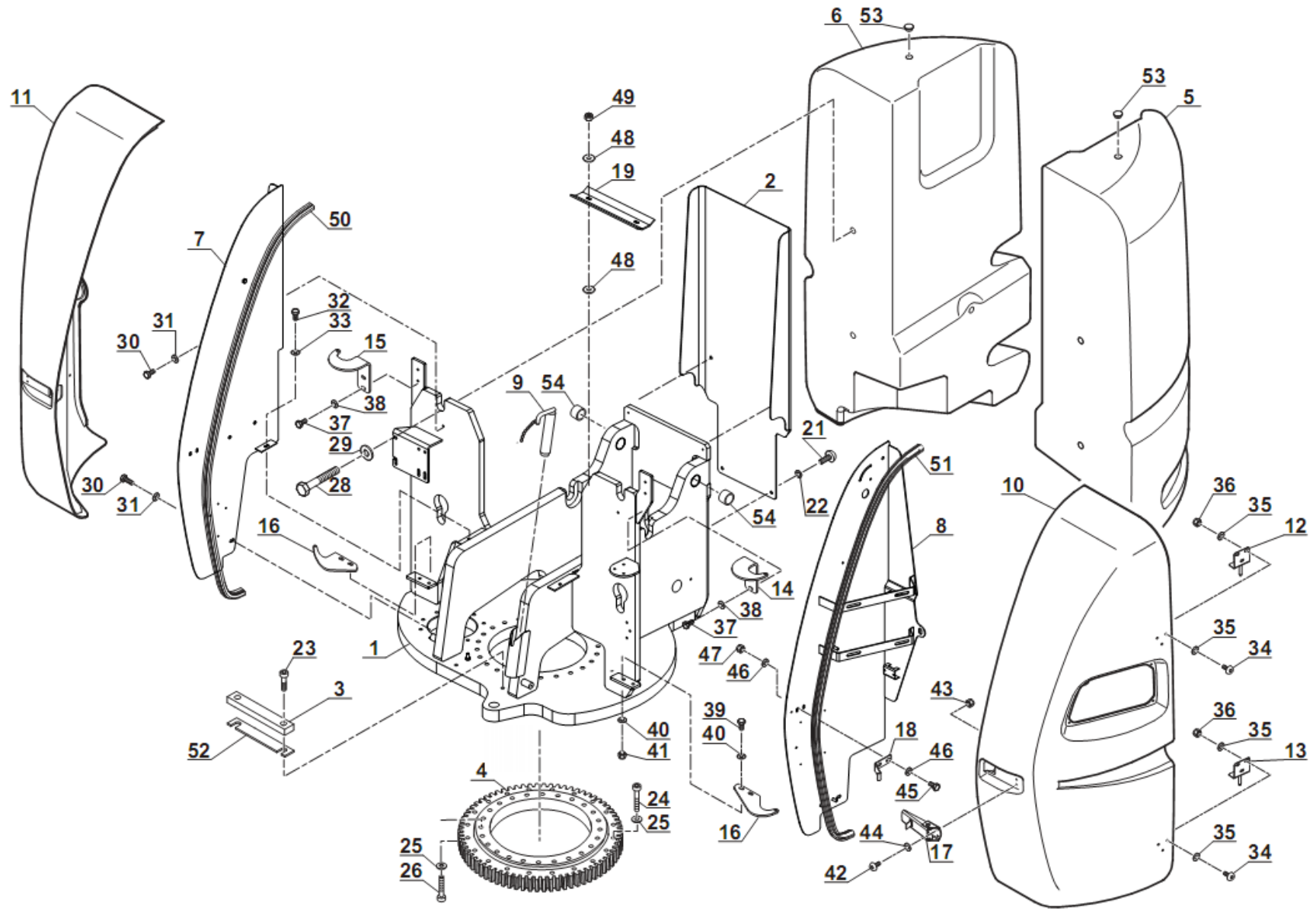

序号 Item No.	代号 Part No.	名称 Description	数量 Q'ty	备注或适用车型 Remarks or Series No.	物料码 Code No.	价格 U/Price
1	GTHZ120-440000-000	车身转动架 Turret	1		224400000003	
2	GTHZ120-401500-000	上关节罩板 Housing	1		224000040033	
3	GTHZ120-401600-000	垫块 Rubber stop	1		224000110001	
4	GTHZ120-402800-G00	回转支承 Gear	1		224000000026	
5	GTHZ120-011000-000	右配重 COUNTERWEIGHT	1		220100010001	
6	GTHZ120-012000-000	左配重 COUNTERWEIGHT	1		220100010002	
7	GTHZ120-400500-000	左边支架板 Sheat	1		224000000016	
8	GTHZ120-400600-000	右边支架板 Sheat	1		224000000022	
9	GTHZ120-400400-000	转盘定位销 Spindle	1		224000000015	
10	GTHZ120-402700-G00	右机盖 R.H. bonnet	1		224000000025	
11	GTHZ120-402600-G00	左机盖 Bonnet	1		224000000024	
12	GTHZ120-401100-000	高处角钢总成 Hinge	2		224000030017	
13	GTHZ120-401200-000	底部角钢总成 Hinge	2		224000000020	
14	GTHZ120-400700-000	右上部罩板支架 R.H. bonnet bracket	1		224000040027	
15	GTHZ120-400800-000	左上部罩板支架 L.H. bonnet bracket	1		224000040028	
16	GTHZ120-400900-000	底部罩板支架 Half hinge	2		224000030016	
17	GTHZ120-402900-G00	锁扣 Locker	2			
18	GTHZ120-402200-000	锁紧钩 Locking hook	2		224000040035	





序号 Item No.	代号 Part No.	名称 Description	数量 Q'ty	备注或适用车型 Remarks or Series No.	物料码 Code No.	价格 U/Price
19	GTHZ120-401800-000	折板 Sheat	1		224000040034	
21	GT070P2-006020-03	内六角平圆头螺钉M6×20\ Screw M6×20	4		300040030045	
22	GB93-87 GB96-85	垫圈6 Washer 6 垫圈6 Washer 6	4 4		300030010014 300030190007	
23	G000070-012045-00	螺钉M12×45 Screw M12×45	2		300040020148	
24	G005782-012090-01	六角头螺栓M12×90 Screw M12×90	24	10.9	300010030202	
25	G007244-000012-00	垫圈12 Washer 12	40		300030090002	
26	G005782-012080-01	螺栓M12×80 Screw M12×80	16	10.9	300010030201	
28	G005783-024080-00	螺栓M24×80 Screw M24×80	6		300010040114	
29	GTHZ120-200600-000	特制垫圈 Washer	6		222100050003	
30	G005783-006025-00	螺栓M6×25 Screw M6×25	2		300010040153	
31	GB93-87 GB96-85	垫圈6 Washer 6 垫圈6 Washer 6	4 4		300030010014 300030190007	
32	G005783-006025-00	螺栓M6×25 Screw M6×25	2		300010040153	
33	GB93-87 GB96-85	垫圈6 Washer 6 垫圈6 Washer 6	4 4		300030010014 300030190007	
34	GT070P2-006016-03	内六角平圆头螺钉M6×16 Screw M6×16	12		300040030044	
35	G0097P1-000006-00	垫圈6 Washer 6	12		300030040013	
36	G000889-000006-00	螺母M6 Nut M6	12		300020150005	



序号 Item No.	代号 Part No.	名称 Description	数量 Q'ty	备注或适用车型 Remarks or Series No.	物料码 Code No.	价格 U/Price
37	G005783-008020-00	螺栓M8×20 Screw M8×20	4		300010040173	
38	GB96-85 GB93-87	垫圈8 Washer 8 垫圈8 Washer 8	2 2		300030190008 300030010015	
39	GB5783-86	螺栓M8×30 Screw M8×30	4	8.8级	300010040178	
40	GB96-85	垫圈8 Washer 8	8		300030190008	
41	GB889-86	螺母M8 Nut M8	4		300020150004	
42	G000818-004016-00	螺钉M4×16 Screw M4×16	6		300040070019	
43	G0097P1-000004-00	垫圈4 Washer 4	12		300030040011	
44	G000889-000004-00	螺母M4 Nut M4	6		300020150008	
45	GB5783-86	螺栓M6×16 Screw M6×16	4	8.8级	300010040148	
46	GB96-85	垫圈6 Washer 6	8		300030190007	
47	GB/T 889.1	螺母M6 Nut M6	4		300020150005	
48	GB96-85	垫圈8 Washer 8	8		300030190008	
49	GB889-86	螺母M8 Nut M8	4		300020150004	
50		橡胶条 Seal				
51		橡胶条 Seal				
52	GTHZ120-401700-000	调整垫块 Wedge	1		224000030019	
54	CT-103535-G00	衬套3535 Bushing	2		224000080008	



6 AA 330

车身  
TURRET - COUNTERWEIGHT

GTHZ170

GTHZ170C

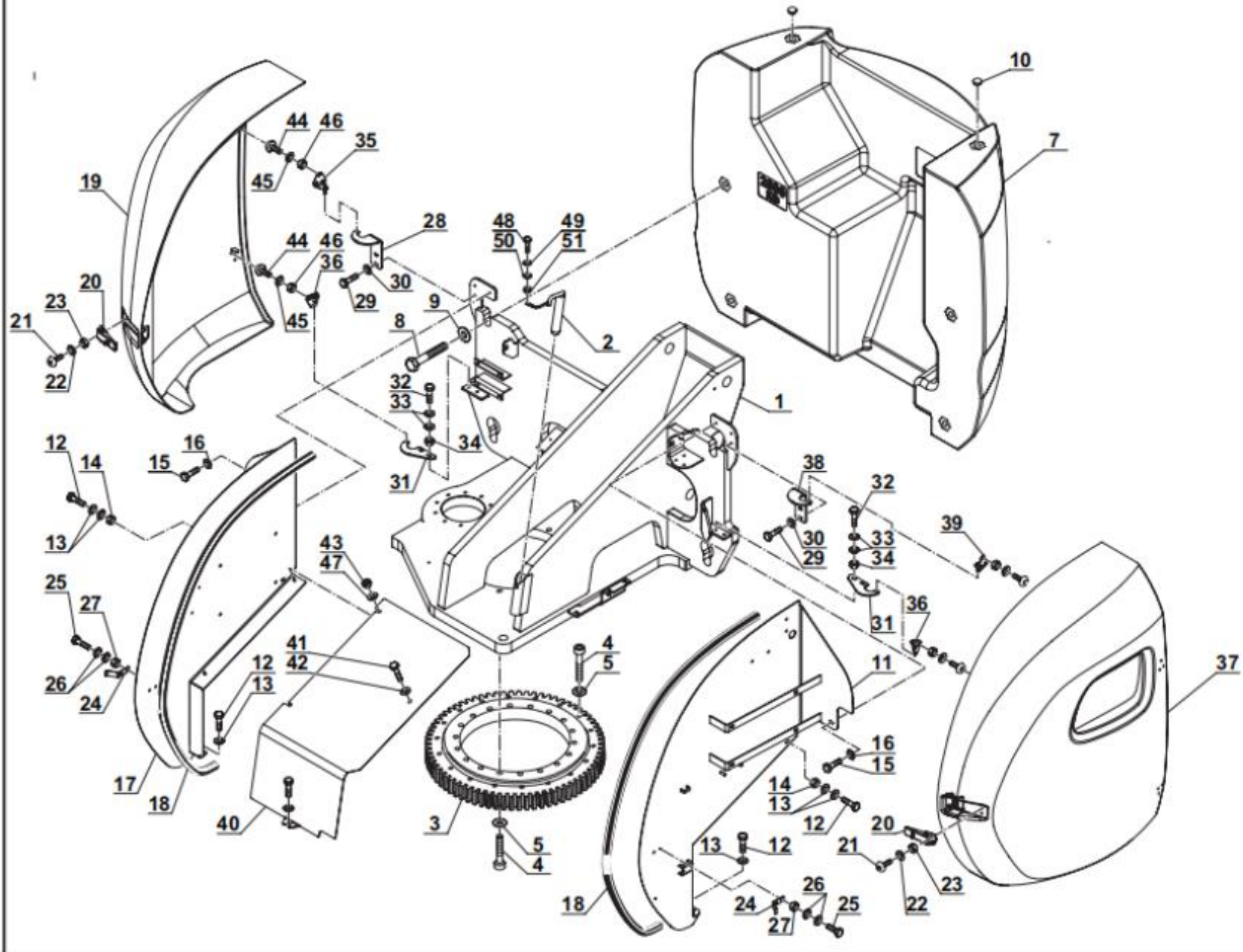



序号 Item No.	代号 Part No.	名称 Description	数量 Q'ty	备注或适用车型 Remarks or Series No.	物料码 Code No.	价格 U/Price
1	GTHZ170-440000-000	车身转动架 Turret	1		224400000004	
2	GTHZ120-400400-000	转盘定位销 Spindle	1		224000000015	
3	GTHZ170-401200-G00	回转支承 Gear	1		224000000035	
4	GB/T70.1-2008	内六角圆柱头螺钉M16×110 Screw M16×110	36		300040020219	
5	GB93-87	垫圈16 Washer 16	36		300030010004	
7	GTHZ170-010000-000	配重块 Counterweight	1		220100010003	
8	GB5783-2016	螺栓M24×80 Screw M24×80	4	10.9级	300010040229	
9	GB97.1-85	垫圈24 Washer 24	4		300030040007	
11	GTHZ170-400600-000	右边支架板 R.H. bracket	1		224000000031	
12	GB5783-86	螺栓M6×16 Screw M6×16	4	8.8级	300010040148	
13	GB96-85	垫圈6 Washer 6	4		300030190007	
14	GB/T 889.1	螺母M6 Nut M6	2		300020150005	
15	GB5783-86	螺栓M8×20 Screw M8×20	2	M8x20	300010040173	
16	GB96-85 GB93-87	垫圈8 Washer 8 垫圈8 Washer 8	2 2		300030190008 300030010015	
17	GTHZ170-400500-000	左边支架板 L.H. bracket	1		224000000030	
18		橡胶条 Seal	2			
19	GTHZ170-401300-G00	左机盖 L.H. bonnet	1		224000000033	
20	GTHZ120-402500-G00	锁扣 Locker	2		224000100002	



序号 Item No.	代号 Part No.	名称 Description	数量 Q'ty	备注或适用车型 Remarks or Series No.	物料码 Code No.	价格 U/Price
21	GB818-85	螺钉M4×12 Screw M4x12	4		300040070036	
22	GB97.1-85	垫圈4 Washer 4	4		300030040011	
23	GB889-86	螺母M4 Nut M4	4		300020150008	
24	GTHZ120-402200-000	锁紧钩 Locking hook	2		224000040035	
25	GB5783-86	螺栓M6×16 Screw M6×16	4	8.8级	300010040148	
26	GB96-85	垫圈6 Washer 6	8		300030190007	
27	GB/T 889.1	螺母M6 Nut M6	4		300020150005	
28	GTHZ170-400700-000	左上部支架板 L.H. bonnet bracket	1		224000040051	
29	GB5783-86	螺栓M8×20 Screw M8×20	4	M8x20	300010040173	
30	GB96-85 GB93-87	垫圈8 Washer 8 垫圈8 Washer 8	4 4		300030190008 300030010015	
31	GTHZ170-400900-000	下部支架板 Bonnet bracket	2			
32	GB5783-86	螺栓M8×30 Screw M8×30	4	8.8级	300010040178	
33	GB96-85	垫圈8 Washer 8	8		300030190008	
34	GB889-86	螺母M8 Nut M8	4		300020150004	
35	GTHZ170-401600-000	罩板上支架 Hinge	2		224000000037	
36	GTHZ170-401500-000	罩板下支架 Hinge	2		224000000036	
37	GTHZ170-401400-G00	右机盖 R.H. bonnet	1		224000000034	
38	GTHZ170-400800-000	右上部支架板 R.H. bonnet bracket	1		224000040052	



序号 Item No.	代号 Part No.	名称 Description	数量 Q'ty	备注或适用车型 Remarks or Series No.	物料码 Code No.	价格 U/Price
39		同 (35)				
41	GB5783-86	螺栓M6×16 Screw M6×16	2	8.8级	300010040148	
42	GB93-87 GB96-85	垫圈6 Washer 6 垫圈6 Washer 6	2 2		300030010014 300030190007	
44	GB/T70.2-2015	内六角平圆头螺钉M6×20 Screw M6×20	12		300040030062	
45	GB97.1-85	垫圈6 Washer 6	12		300030040013	
46	GB/T 889.1	螺母M6 Nut M6	12		300020150005	
48	GB5783-86	螺栓M6×25 Screw M6×25	1	8.8级	300010040153	
49	GB97.1-85	垫圈6 Washer 6	1		300030040013	
50	GB96-85	垫圈6 Washer 6	1		300030190007	
51	GB889-86	螺母M6 Nut M6	1	8级	300020150005	



6 AA 468

车架  
FRAME

GTHZ120

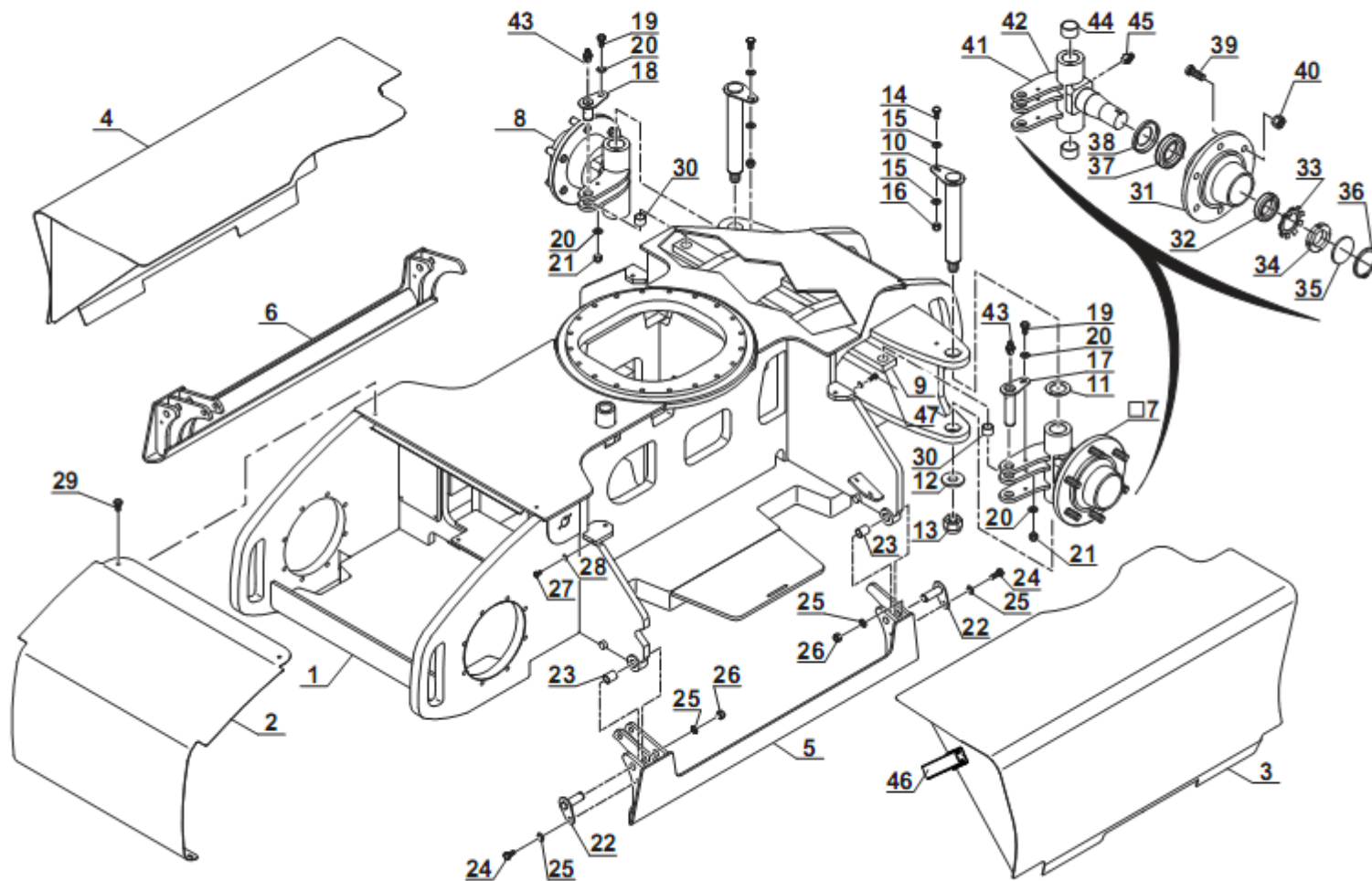



序号 Item No.	代号 Part No.	名称 Description	数量 Q'ty	备注或适用车型 Remarks or Series No.	物料码 Code No.	价格 U/Price
1	GTHZ120-410000-000	车架 Frame	1		224100000002	
2	GTHZ120-401400-000	电机罩板 Engine bonnet	1		224000040032	
3	GTHZ120-420000-000	右侧电瓶罩板 Battery bonnet	1		224200000004	
4	GTHZ120-430000-000	左侧电瓶罩板 Battery bonnet	1		224200000005	
5	GTHZ120-450000-000	右防倾翻杆 Stabilizer	1		224500000010	
6	GTHZ120-460000-000	左防倾翻杆 Stabilizer	1		224500000011	
7	GTHZ120-220000-000	右转向节总成 R.H. complete wheel hub	1		222100000013	
8	GTHZ120-210000-000	左转向节总成 L.H. complete wheel hub	1		222100000012	
9	GTHZ120-200100-000	转向拉杆 Steering rod	1		222200050002	
10	GTHZ120-200200-000	销轴 Articulating pin	2		222200000004	
11	CT-604240-G00	自润滑衬套 Bushing	2		222100070006	
12	GTHZ120-200600-000	特制垫圈 Washer	2		222100050003	
13	GB889-86	螺母M24 Nut M24	2		300020150002	
14	GB5783-86	螺栓M8×40 Screw M8×40	2		300010040183	
15	GB96-85	垫圈8 Washer 8	4		300030190008	
16	GB889-86	螺母M8 Nut M8	2		300020150004	
17	GTHZ120-200300-000	销轴 Articulating pin	1		222200000006	
18	GTHZ120-200400-000	销轴 Articulating pin	1		222200000005	



序号 Item No.	代号 Part No.	名称 Description	数量 Q'ty	备注或适用车型 Remarks or Series No.	物料码 Code No.	价格 U/Price
19	GB5783-86	螺栓M8×30 Screw M8×30	2	8.8级	300010040178	
20	GB96-85	垫圈8 Washer 8	4		300030190008	
21	GB889-86	螺母M8 Nut M8	2		300020150004	
22	GTHZ120-400100-000	销轴 Articulating pin	4		224000000013	
23	CT-102030-G00	复合衬套 Bushing	4	衬套 Bushing 2030	224000080009	
24	GB5783-86	螺栓M6×25 Screw M6×25	4		300010040153	
25	GB96-85	垫圈6 Washer 6	8		300030190007	
26	GB889-86	螺母M6 Nut M6	4		300020150005	
29	GB5783-86 GB93-87 GB97.1-85	螺栓M6×16 Screw M6×16 垫圈6 Washer 6 垫圈6 Washer 6	2 2 2	8.8级	300010040148 300030010014 300030040013	
30	CT-112520-G00	复合衬套 Bushing	2		222100070005	
31	GTHZ120-210200-000	轮毂 Wheel nut	1		222200060001	
32	GB/T297-2015	圆锥滚子轴承32210 Bearing	1		300140020092	
33	GB/T858-1988	圆螺母止动垫圈50 Washer 50	1		300030060020	
34	GB/T812-1988	螺母M50×1.5 Nut M50×1.5	1		300020220020	
35	GTHZ120-210003-000	端盖 Plug	1		222100010011	
36	GB/T 893-2017	孔用弹性挡圈-A型95 Circlip 95	1		300060010034	



序号 Item No.	代号 Part No.	名称 Description	数量 Q'ty	备注或适用车型 Remarks or Series No.	物料码 Code No.	价格 U/Price
37	GB/T297-2015	圆锥滚子轴承30214 Bearing	1		300140020093	
38	GTHZ120-210002-000	防尘盖 Protective housing	1		222100020011	
39	GTHZ120-210001-000	轮毂螺栓 Screw	6		222100070003	
40	GTHZ120-110001-000	球形螺母 Wheel nut	—		221100040001	
43	GTHZ120-200700-000	油杯M8×1.25 Straight greaser	2		222100070001	
44	CT-104040-G00	复合衬套 Bushing	4		222100070004	
45	GTHZ120-200700-000	油杯M8×1.25 Straight greaser	2		222100070001	
46	GTHZ120-402500-G00	锁扣 Locker	4		224000100002	





● SUIVANT MONTAGE  
NACH MONTAGE  
SEGUN MONTAJE  
AS MOUNTING

零件2和3  
FOR ITEM : 2-3

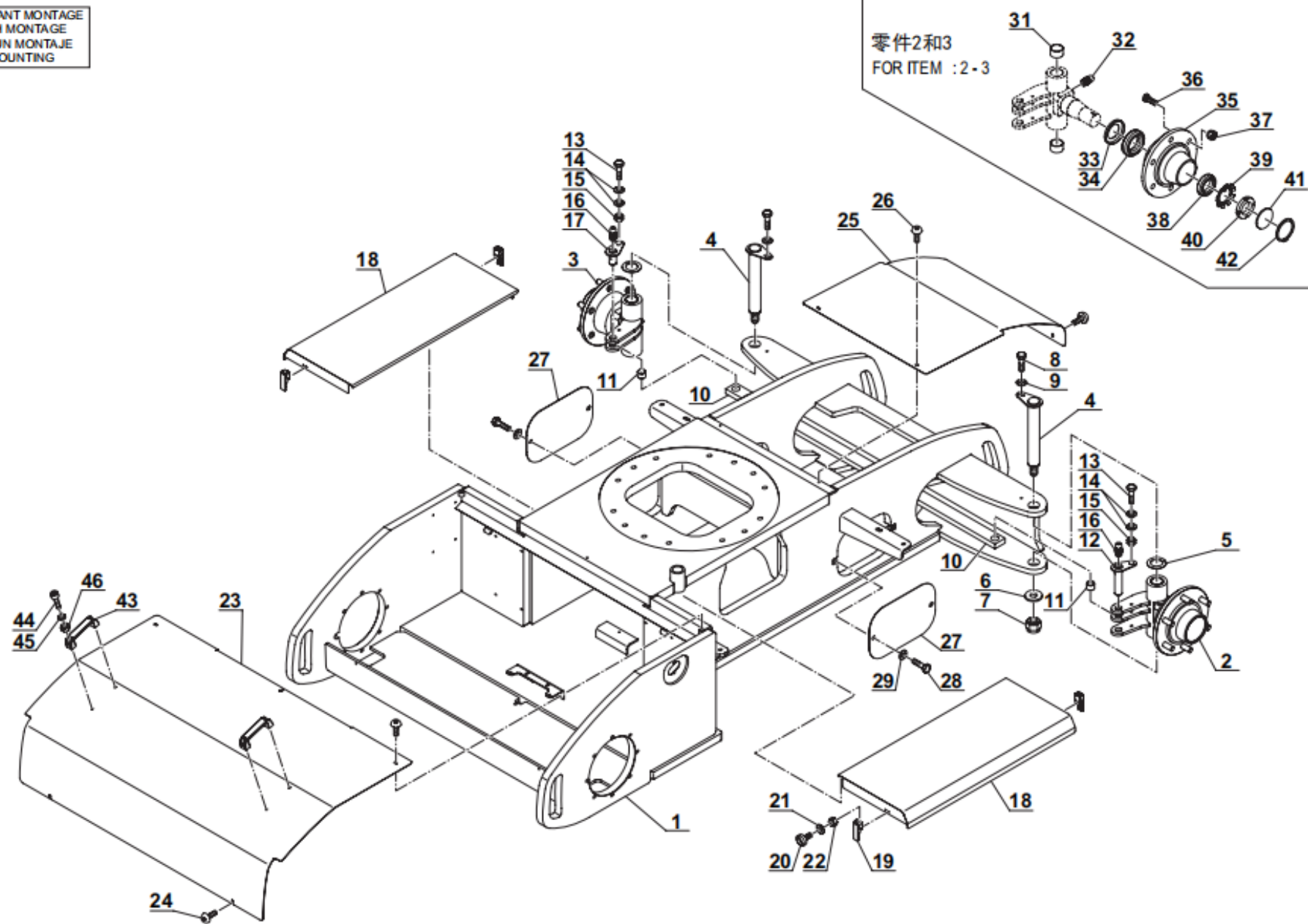

序号 Item No.	代号 Part No.	名称 Description	数量 Q'ty	备注或适用车型 Remarks or Series No.	物料码 Code No.	价格 U/Price
1	GTHZ170-410000-000	车架 Frame	1		224100000008	
2	GTHZ120-220000-000	右转向节总成 R.H. complete wheel hub	1		222100000013	
3	GTHZ120-210000-000	左转向节总成 L.H. complete wheel hub	1		222100000012	
4	GTHZ120-200200-000	销轴 Articulating pin	2		222200000004	
5	CT-604240-G00	自润滑衬套 Bushing	2	40	222100070006	
6	GTHZ120-200600-000	特制垫圈 Washer	2		222100050003	
7	GB889-86	螺母M24 Nut M24	2		300020150002	
8	GB5783-86	螺栓M8×40 Screw M8×40	2		300010040183	
9	GB96-85	垫圈8 Washer 8	4		300030190008	
	GB889-86	螺母M8 Nut M8	2		300020150004	
10	GTHZ170-200100-000	转向拉杆 Steering rod	1		222200050003	
11	CT-112520-G00	复合衬套 Bushing	2		222100070005	
12	GTHZ120-200300-000	销轴 Articulating pin	1		222200000006	
13	GB5783-86	螺栓M8×30 Screw M8×30	2	8.8级	300010040178	
14	GB96-85	垫圈8 Washer 8	4		300030190008	
15	GB889-86	螺母M8 Nut M8	2		300020150004	
16	GTHZ120-200700-000	油杯M8×1.25 Straight greaser	2		222100070001	
17	GTHZ120-200400-000	销轴 Articulating pin	1		222200000005	



序号 Item No.	代号 Part No.	名称 Description	数量 Q'ty	备注或适用车型 Remarks or Series No.	物料码 Code No.	价格 U/Price
18	GTHZ170-400400-000	电瓶罩板 Battery bonnet	2		224000000029	
19	GTHZ120-402500-G00	锁扣 Locker	4		224000100002	
20	GB818-85	螺钉M4×12 Screw M4×12	8		300040070036	
21	GB97.1-85	垫圈4 Washer 4	8		300030040011	
22	GB889-86	螺母 M4 Nut M4	8		300020150008	
23	GTHZ170-400100-000	车架后罩板 Engine bonnet	1		224000040043	
24	GB5783-86	螺栓M6×16 Screw M6×16	4	8.8级	300010040148	
	GB96-85	垫圈6 Washer 6	4		300030190007	
	GB/T 889.1	螺母M6 Nut M6	2		300020150005	
25	GTHZ170-400200-000	车架前罩板 Bonnet	1		224000040044	
26	同(24)					
27	GTHZ170-400300-000	车架侧边罩板 Sludge door	2		224000030027	
28	GB5783-86	螺栓M6×16 Screw M6×16	4	8.8级	300010040148	
29	GB93-87 GB96-85	垫圈6 Washer 6 垫圈6 Washer 6	4 4		300030010014 300030190007	
31	CT-104040-G00	复合衬套 Bushing	4		222100070004	
32	GTHZ120-200700-000	油杯M8×1.25 Straight greaser	1		222100070001	
33	GTHZ120-210002-000	防尘盖 Protective housing	1		222100020011	
34	GB/T297-2015	圆锥滚子轴承30214 Bearing	1		300140020093	



序号 Item No.	代号 Part No.	名称 Description	数量 Q'ty	备注或适用车型 Remarks or Series No.	物料码 Code No.	价格 U/Price
35	GTHZ120-210200-000	轮毂 Wheel nut	1		222200060001	
36	GTHZ120-210001-000	轮毂螺栓 Screw	6		222100070003	
38	GB/T297-2015	圆锥滚子轴承32210 Bearing	1		300140020092	
39	GB/T858-1988	圆螺母止动垫圈50 Washer 50	1		300030060020	
40	GB/T812-1988	螺母M50×1.5 Nut M50×1.5	1		300020220020	
41	GTHZ120-210003-000	端盖 Plug	1		222100010011	
42	GB/T 893-2017	孔用弹性挡圈-A型95 Circlip 95	1		300060010034	
43	A-019901-G00	扶手 Handle	2		209000030033	
44	GB5783-86	螺栓M6×16 Screw M6×16	4	8.8级	300010040148	
45	GB96-85	垫圈6 Washer 6	8		300030190007	
46	GB/T 889.1	螺母M6 Nut M6	4		300020150005	



6 AA 318

车架  
FRAME

GTHZ170C

● SUIVANT MONTAGE  
NACH MONTAGE  
SEGUN MONTAJE  
AS MOUNTING

POUR REP : 2-3  
FÜR HINW : 2-3  
PARA FIG : 2-3  
FOR ITEM : 2-3

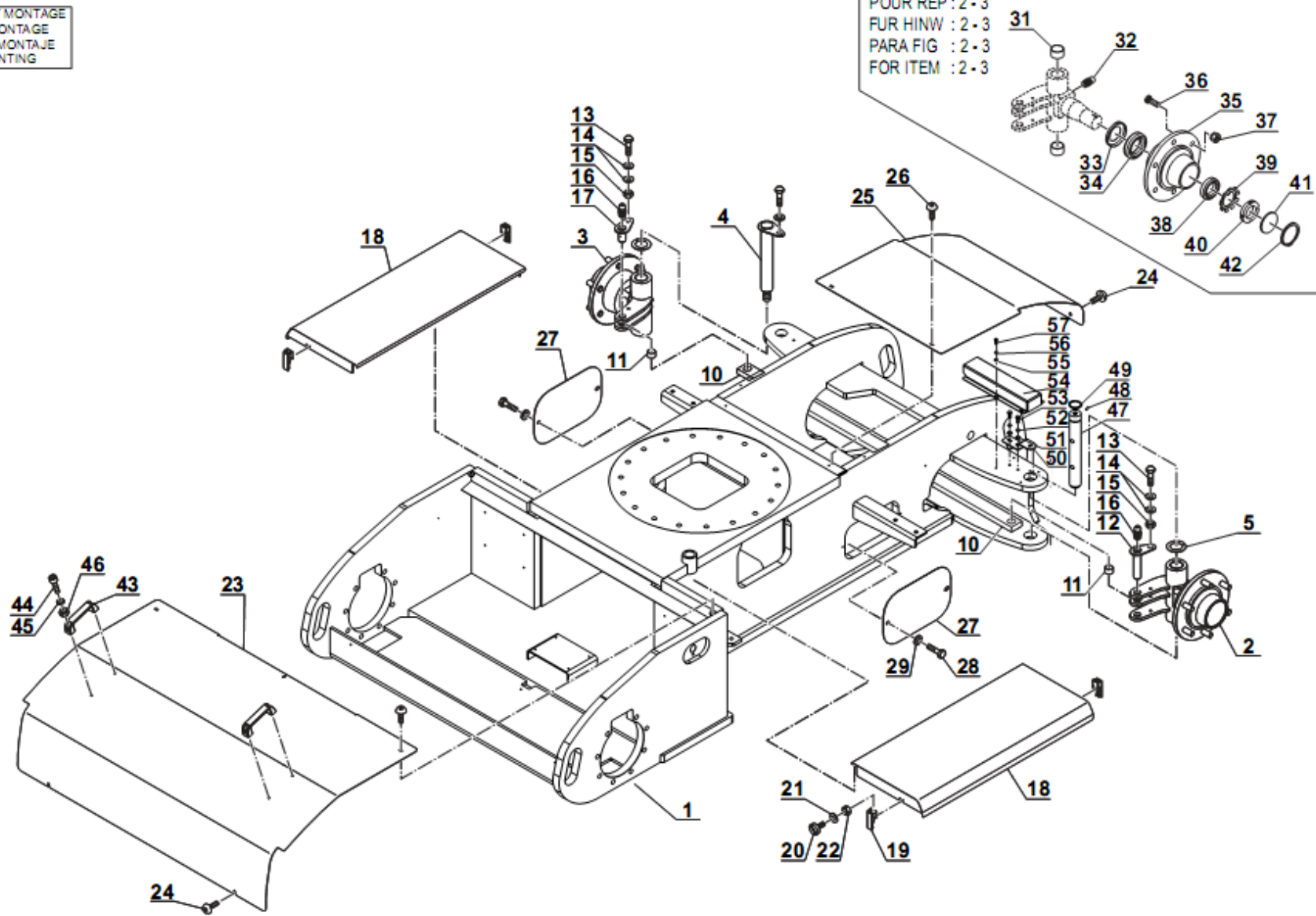



序号 Item No.	代号 Part No.	名称 Description	数量 Q'ty	备注或适用车型 Remarks or Series No.	物料码 Code No.	价格 U/Price
1	GTHZ170C-410000-000	车架 Frame	1			
2	GTHZ170C-220000-000	右转向节总成 R.H. complete wheel hub	1		222100000016	
3	GTHZ170C-210000-000	左转向节总成 L.H. complete wheel hub	1		222100000017	
4	GTHZ120-200200-000	销轴 Articulating pin	2		222200000004	
5	CT-604240-G00	自润滑衬套 Bushing	2	40	222100070006	
6	GTHZ120-200600-000	特制垫圈 Washer	2		222100050003	
7	GB889-86	螺母M24 Nut M24	2		300020150002	
8	GB5783-86	螺栓M8×40 Screw M8×40	2		300010040183	
9	GB96-85	垫圈8 Washer 8	4		300030190008	
	GB889-86	螺母M8 Nut M8	2		300020150004	
10	GTHZ170C-200100-000	转向拉杆 Steering rod	1			
11	CT-112520-G00	复合衬套 Bushing	2		222100070005	
12	GTHZ120-200300-000	销轴 Articulating pin	1		222200000006	
13	GB5783-86	螺栓M8×30 Screw M8×30	2	8.8级	300010040178	
14	GB96-85	垫圈8 Washer 8	4		300030190008	
15	GB889-86	螺母M8 Nut M8	2		300020150004	
16	GTHZ120-200700-000	油杯M8×1.25 Straight greaser	2		222100070001	
17	GTHZ120-200400-000	销轴 Articulating pin	1		222200000005	







序号 Item No.	代号 Part No.	名称 Description	数量 Q'ty	备注或适用车型 Remarks or Series No.	物料码 Code No.	价格 U/Price
18	GTHZ170-400400-000	电瓶罩板 Battery bonnet	2		224000000029	
19	GTHZ120-402500-G00	锁扣 Locker	4		224000100002	
20	GB818-85	螺钉M4×12 Screw M4×12	8		300040070036	
21	GB97.1-85	垫圈4 Washer 4	8		300030040011	
22	GB889-86	螺母M4 Nut M4	8		300020150008	
23	GTHZ170-400100-000	车架后罩板 Engine bonnet	1		224000040043	
24	GB5783-86	螺栓M6×16 Screw M6×16	4	8.8级	300010040148	
	GB96-85	垫圈6 Washer 6	4		300030190007	
	GB/T 889.1	螺母M6 Nut M6	2		300020150005	
25	GTHZ170-400200-000	车架前罩板 Bonnet	1		224000040044	
26	同(24)					
27	GTHZ170-400300-000	车架侧边罩板 Sludge door	2		224000030027	
28	GB5783-86	螺栓M6×16 Screw M6×16	4	8.8级	300010040148	
29	GB93-87 GB96-85	垫圈6 Washer 6 垫圈6 Washer 6	4 4		300030010014 300030190007	
31	CT-104040-G00	复合衬套 Bushing	2		222100070004	
32	GTHZ120-200700-000	油杯M8×1.25 Straight greaser	1		222100070001	
33	GTHZ120-210002-000	防尘盖 Protective housing	1		222100020011	
34	GB/T297-2015	圆锥滚子轴承30214 Bearing	1		300140020093	





序号 Item No.	代号 Part No.	名称 Description	数量 Q'ty	备注或适用车型 Remarks or Series No.	物料码 Code No.	价格 U/Price
35	GTHZ170C-210200-000	轮毂 Wheel nut	1		222100070007	
36	GTHZ170C-210001-000	轮毂螺栓 Screw	9		222100070003	
38	GB/T297-2015	圆锥滚子轴承30210 Bearing	1		300140020017	
39	GB/T858-1988	圆螺母止动垫圈50 Washer 50	1		300030060020	
40	GB/T812-1988	螺母M50×1.5 Nut M50×1.5	1		300020220020	
41	GTHZ120-210003-000	端盖 Plug	1		222100010011	
42	GB/T 893-2017	孔用弹性挡圈-A型95 Circlip 95	1		300060010034	
43	A-019901-G00	扶手 Handle	2		209000030033	
44	GB5783-86	螺栓M6×16 Screw M6×16	4	8.8级	300010040148	
45	GB96-85	垫圈6 Washer 6	8		300030190007	
46	GB/T 889.1	螺母M6 Nut M6	4		300020150005	



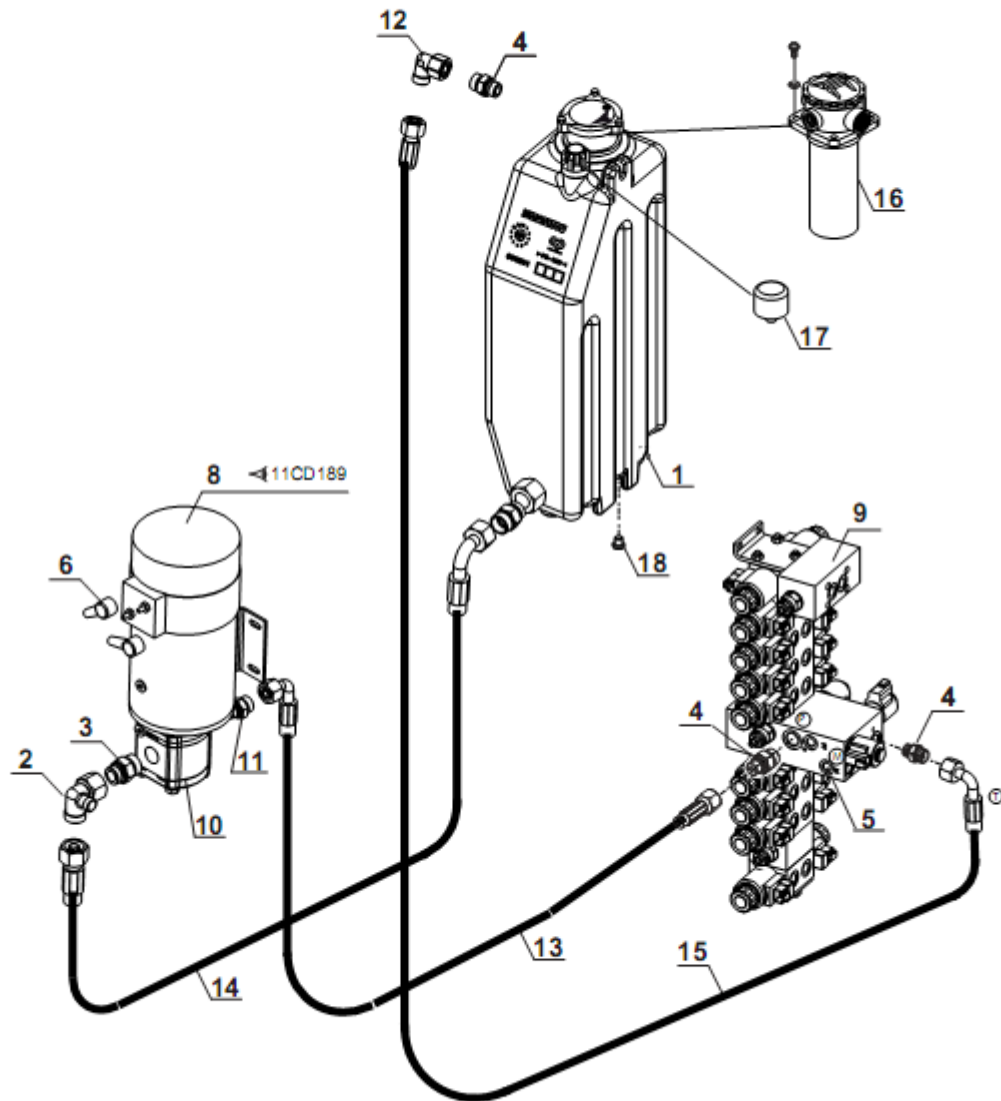



序号 Item No.	代号 Part No.	名称 Description	数量 Q'ty	备注或适用车型 Remarks or Series No.	物料码 Code No.	价格 U/Price
1	GTHZ120-610100-G00	油箱体 Oil tank	1		226100000014	
2	JT-111230-G00	过渡接头 Connection	1		226000040025	
3	GTHZ120-640003-G00	三通接头 Connection	1		226000040030	
4	JT-110824-G00	过渡接头 Connection	2		226000040010	
5	G250-600011-G00	测压接头 Connection (Pressure test)	1		206500230009	
8	GTHZ120-770200-G00	油泵电机 Electric motor	1	GTHZ120、GTHZ170	227700010003	
9	GTHZ120-610600-G01	液压阀组 Valve bank	1			
10	GTHZ120-610500-G00	齿轮泵 Hydraulic pump	1		226500010002	
11	JT-111230-G00	过渡接头 Connection	1		226000040025	
12	JT-110824-G00	过渡接头 Connection	3		226000040010	
13	GTHZ120-630020-000	高压胶管 Hose	1		226300010039	
14	GTHZ120-630021-000	高压胶管 Hose	1		226300010048	
15	GTHZ120-630028-000	高压胶管 Hose	1		226300010055	
16	GTHZ120-600002-G00	回油过滤器 Cartridge hydraulic return oil filter	1		226000050021	
17	TM450B1-G00	空气呼吸过滤器 Air breather	1		206500110004	
18	JT-410004-G00	螺纹堵头 Plug	1		226000040015	



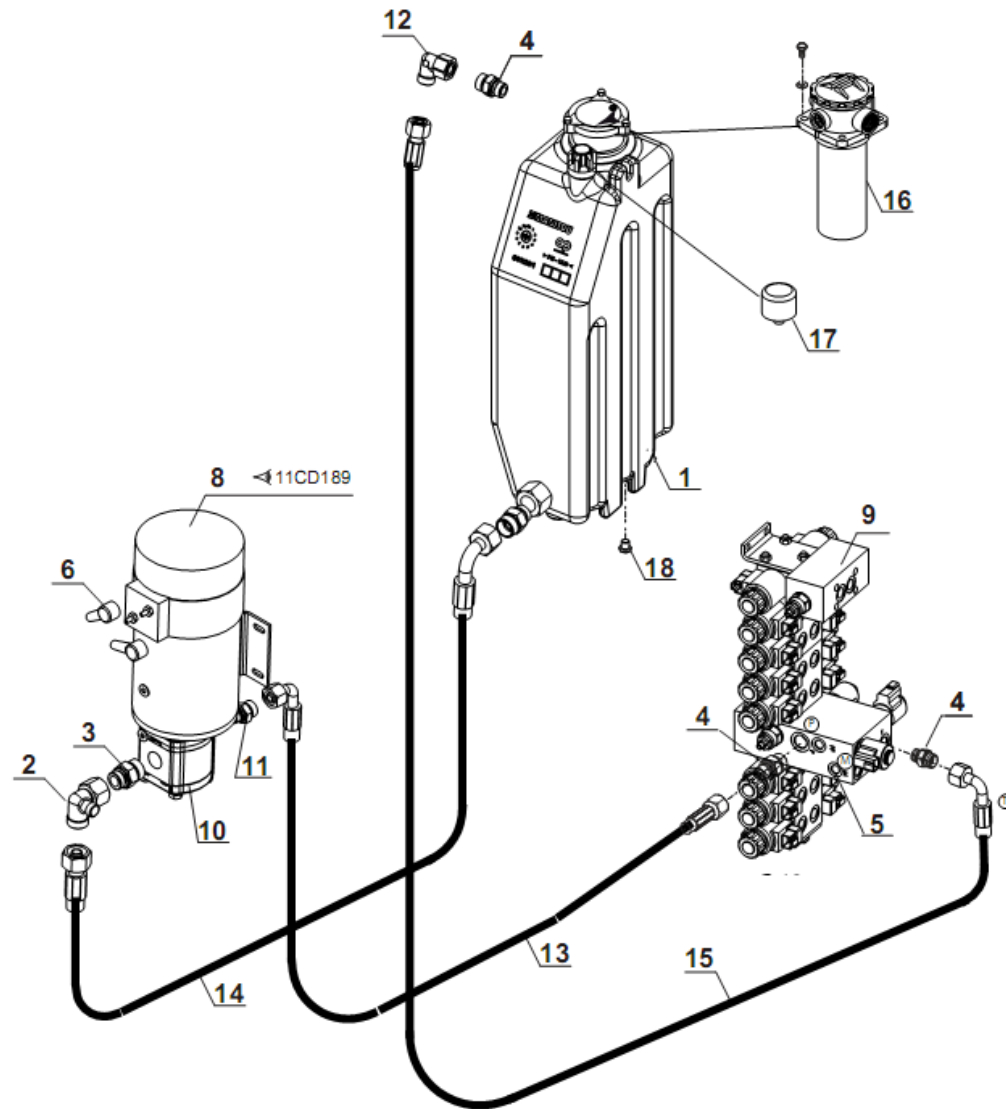

序号 Item No.	代号 Part No.	名称 Description	数量 Q'ty	备注或适用车型 Remarks or Series No.	物料码 Code No.	价格 U/Price
1	GTHZ120-610100-G00	油箱体 Oil tank	1		226100000014	
2	JT-111230-G00	过渡接头 Connection	1		226000040025	
3	GTHZ120-640003-G00	三通接头 Connection	1		226000040030	
4	JT-110824-G00	过渡接头 Connection	2		226000040010	
5	G250-600011-G00	测压接头 Connection (Pressure test)	1		206500230009	
8	GTHZ120-770200-G00	油泵电机 Electric motor	1	GTHZ120、GTHZ170	227700010003	
9	GTHZ170-610600-G01	液压阀组 Valve bank	1			
10	GTHZ120-610500-G00	齿轮泵 Hydraulic pump	1		226500010002	
11	JT-111230-G00	过渡接头 Connection	1		226000040025	
12	JT-110824-G00	过渡接头 Connection	3		226000040010	
13	GTHZ170-630008-001	高压胶管 Hose	1		226300010111	
14	GTHZ170-630011-000	高压胶管 Hose	1		226300010066	
15	GTHZ170-630014-001	高压胶管 Hose	1		226300010121	
16	GTHZ120-600002-G00	回油过滤器 Cartridge hydraulic return oil filter	1		226000050021	
17	TM450B1-G00	空气呼吸过滤器 Air breather	1		206500110004	
18	JT-410004-G00	螺纹堵头 Plug	1		226000040015	





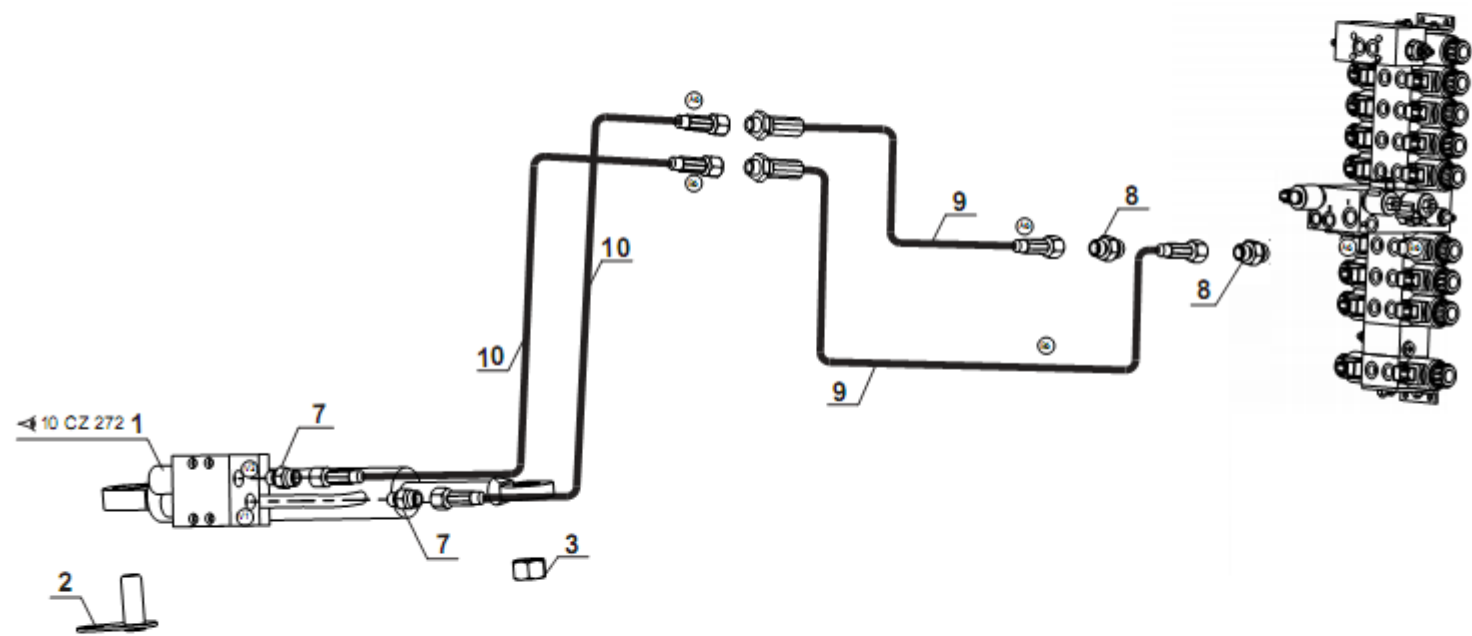



序号 Item No.	代号 Part No.	名称 Description	数量 Q'ty	备注或适用车型 Remarks or Series No.	物料码 Code No.	价格 U/Price
1	GTHZ120-620700-000	围栏旋转油缸 Rotation cylinder	1		226200070006	
2	GTHZ120-800100-000	销轴 Articulating pin	1		228000000011	
3	GB/T889.1-2000	螺母M20 Nut M20	1		300020150016	
7	JT-110416-G00	过渡接头 Connection	2		226000040006	
8	JT-110616-G00	过渡接头 Connection	2		226000040024	
9	GTHZ120-630027-000	高压胶管 Hose	2		226300010054	
	GTHZ170-630005-000	高压胶管 Hose	2		226300010061	
10	GTHZ120-630002-000	高压胶管 Hose	2		226300010011	
	GTHZ170-630002-000	高压胶管 Hose	2		226300010058	



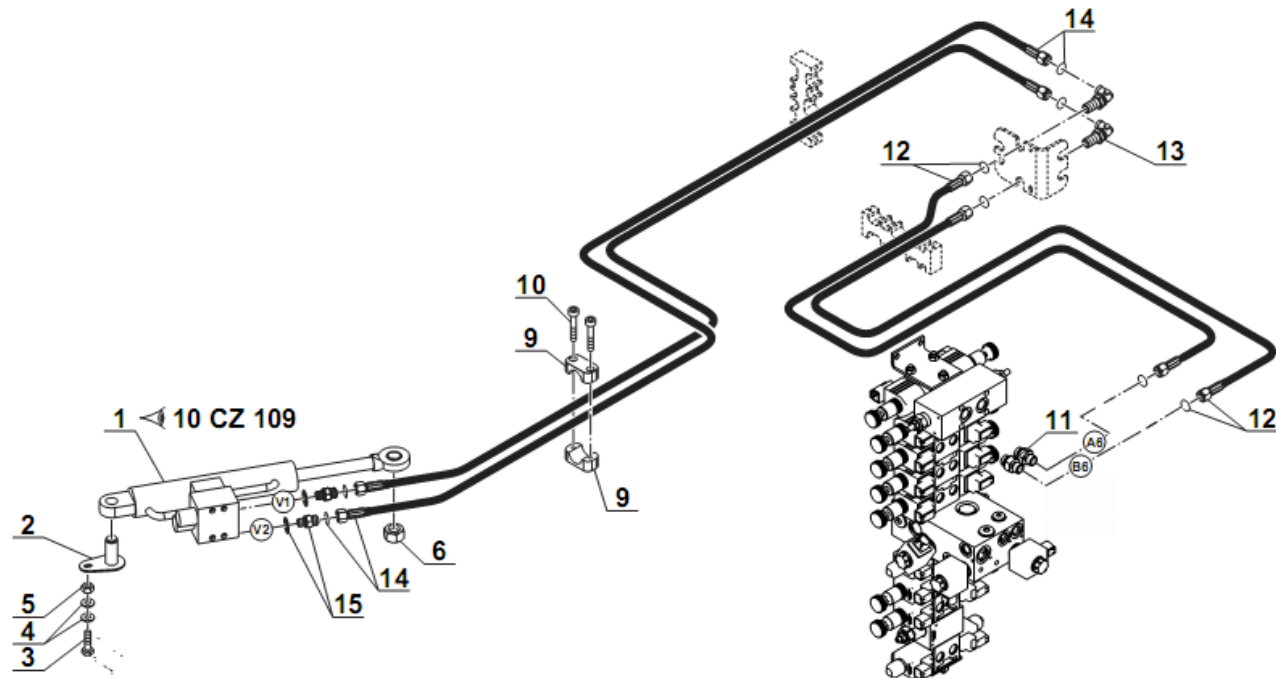

序号 Item No.	代号 Part No.	名称 Description	数量 Q'ty	备注或适用车型 Remarks or Series No.	物料码 Code No.	价格 U/Price
1	GTHZ120-620700-000	围栏旋转油缸 Rotation cylinder	1	GTHZ120、GTHZ170	226200070006	
2	GTHZ120-800100-000	销轴 Articulating pin	1	GTHZ120、GTHZ170	228000000011	
3	GB5783-86	螺栓M8×30 Screw M8×30	1	8.8级	300010040178	
4	GB96-85	垫圈8 Washer 8	2		300030190008	
5	GB889-86	螺母M8 Nut M8	1		300020150004	
6	GB/T889.1-2000	螺母M20 Nut M20	1		300020150016	
9	GTHZ120-650001-G00	管夹组合 clamp	1		226000020001	
11	JT-110616-G00	过渡接头 Connection	2		226000040024	
12	GTHZ170-630005-000	高压胶管 Hose	2		226300010061	
13	JT-201616-G00	直角接头 Connection	2		226000040012	
14	GTHZ170-630002-000	高压胶管 Hose	2		226300010058	
15	JT-110416-G00	过渡接头 Connection	2		226000040006	



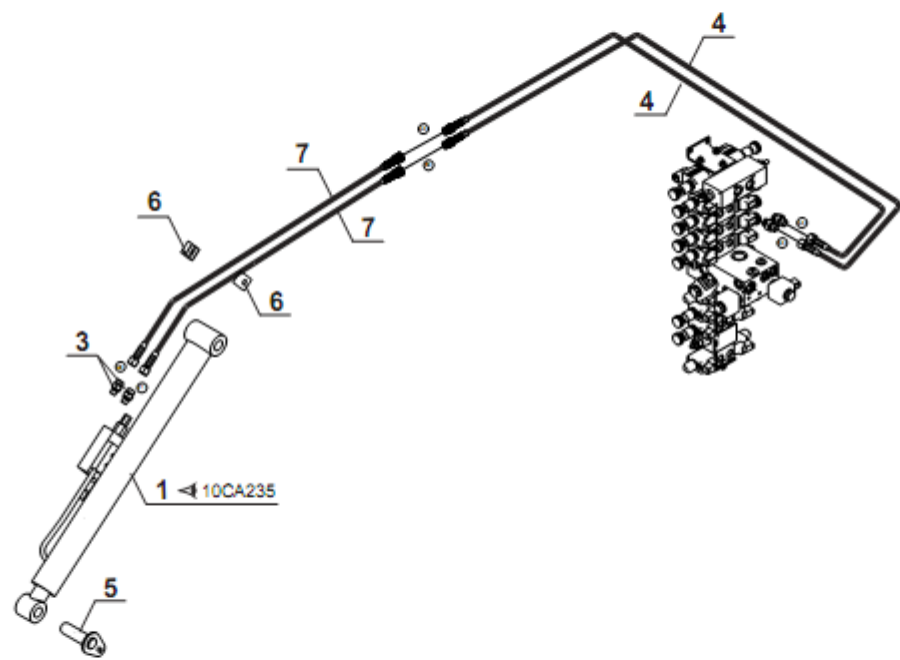



序号 Item No.	代号 Part No.	名称 Description	数量 Q'ty	备注或适用车型 Remarks or Series No.	物料码 Code No.	价格 U/Price
1	GTHZ120-620300-000	摆臂油缸 Pendular arm cylinder	1	GTHZ120、GTHZ170	226200070004	
3	JT-110416-G00	过渡接头 Connection	2		226000040006	
4	GTHZ120-630026-000	高压胶管 Hose	2		226300010053	
5	GTHZ120-901400-000	销轴 Articulating pin	1	GTHZ120、GTHZ170	229000000022	
6	GTHZ120-650003-G00	管夹组合 clamp	1		226000020003	
7	GTHZ120-630004-000	高压胶管 Hose	2		226300010023	





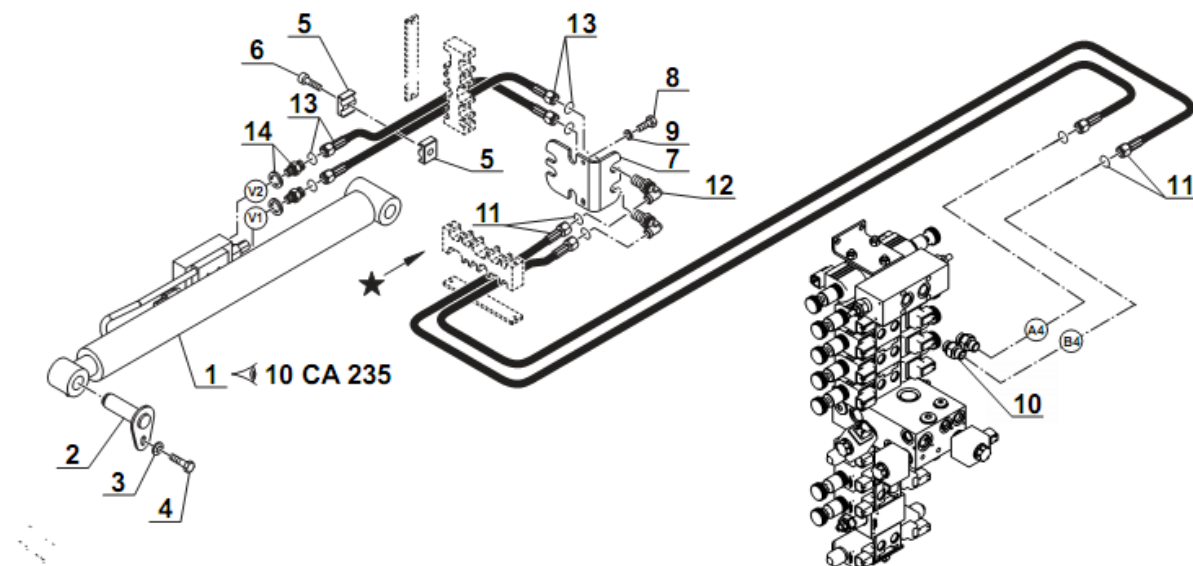

序号 Item No.	代号 Part No.	名称 Description	数量 Q'ty	备注或适用车型 Remarks or Series No.	物料码 Code No.	价格 U/Price
1	GTHZ120-620300-000	摆臂油缸 Pendular arm cylinder	1		226200070004	
2	GTHZ120-901400-000	销轴 Articulating pin	1		229000000022	
3	GB5783-86	螺栓M8×20 Screw M8×20	1	M8x20	300010040173	
4	GB96-85 GB93-87	垫圈8 Washer 8 垫圈8 Washer 8	1 1		300030190008 300030010015	
5	GTHZ120-650003-G00	管夹组合 clamp	1		226000020003	
7	GTHZ170-902200-000	上关节胶管固定板 Bracket hose	1		229000040044	
8	GB5783-86	螺栓M6×16 Screw M6×16	2	8.8级	300010040148	
9	GB93-87	垫圈6 Washer 6	2		300030010014	
	GB96-85	垫圈6 Washer 6	2		300030190007	
10	JT-110616-G00	过渡接头 Connection	2		226000040024	
11	GTHZ170-630005-000	高压胶管 Hose	2		226300010061	
12	JT-201616-G00	直角接头 Connection	2		226000040012	
13	GTHZ170-630003-000	高压胶管 Hose	2		226300010059	
14	JT-110416-G00	过渡接头 Connection	2		226000040006	



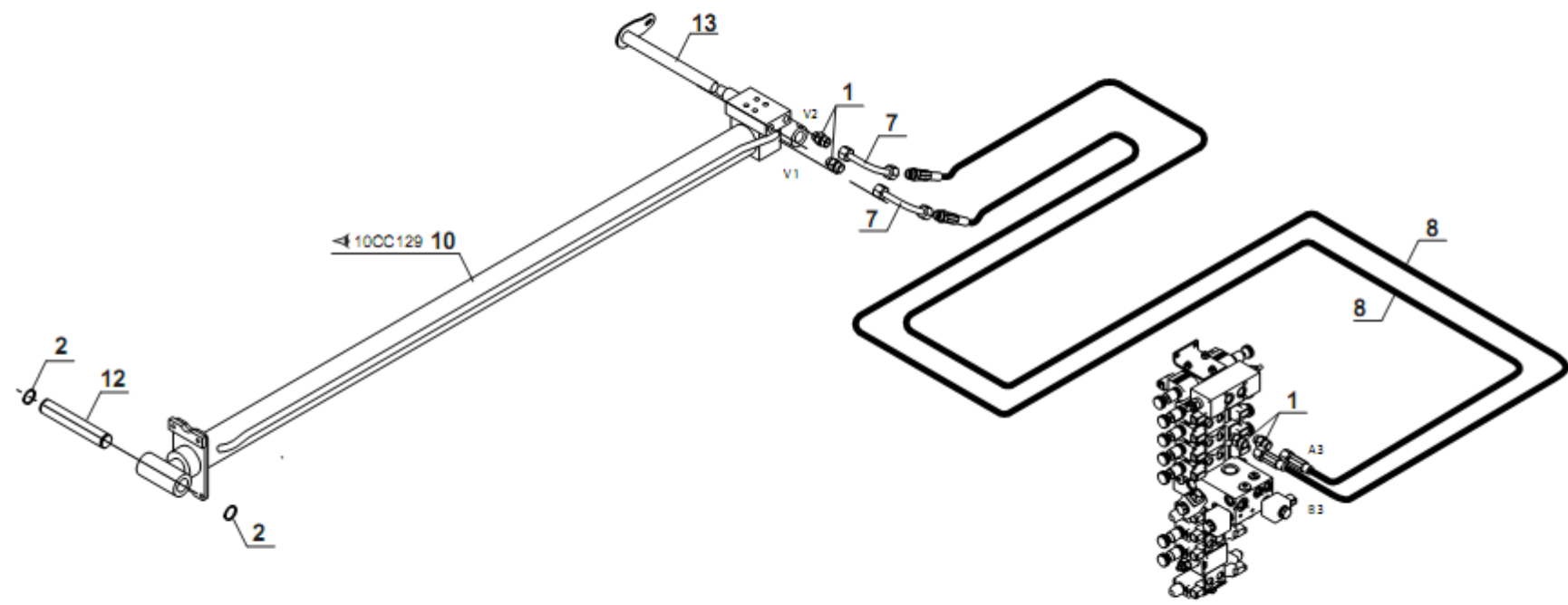



序号 Item No.	代号 Part No.	名称 Description	数量 Q'ty	备注或适用车型 Remarks or Series No.	物料码 Code No.	价格 U/Price
1	JT-110620-G00	过渡接头 Connection	4		226000040007	
2	GB894.1-86	轴用弹性挡圈-A型30 Circlip 30	2		300060030014	
7	GTHZ120-640002-G00	接头 Hydraulic tube	2		226000040028	
8	GTHZ120-630024-000	高压胶管 Hose	2		226300010051	
12	GTHZ120-900800-000	轴 Articulating pin	1	GTHZ120、GTHZ170	229000050038	
13	GTHZ120-900700-000	销轴 Articulating pin	1		229000000017	



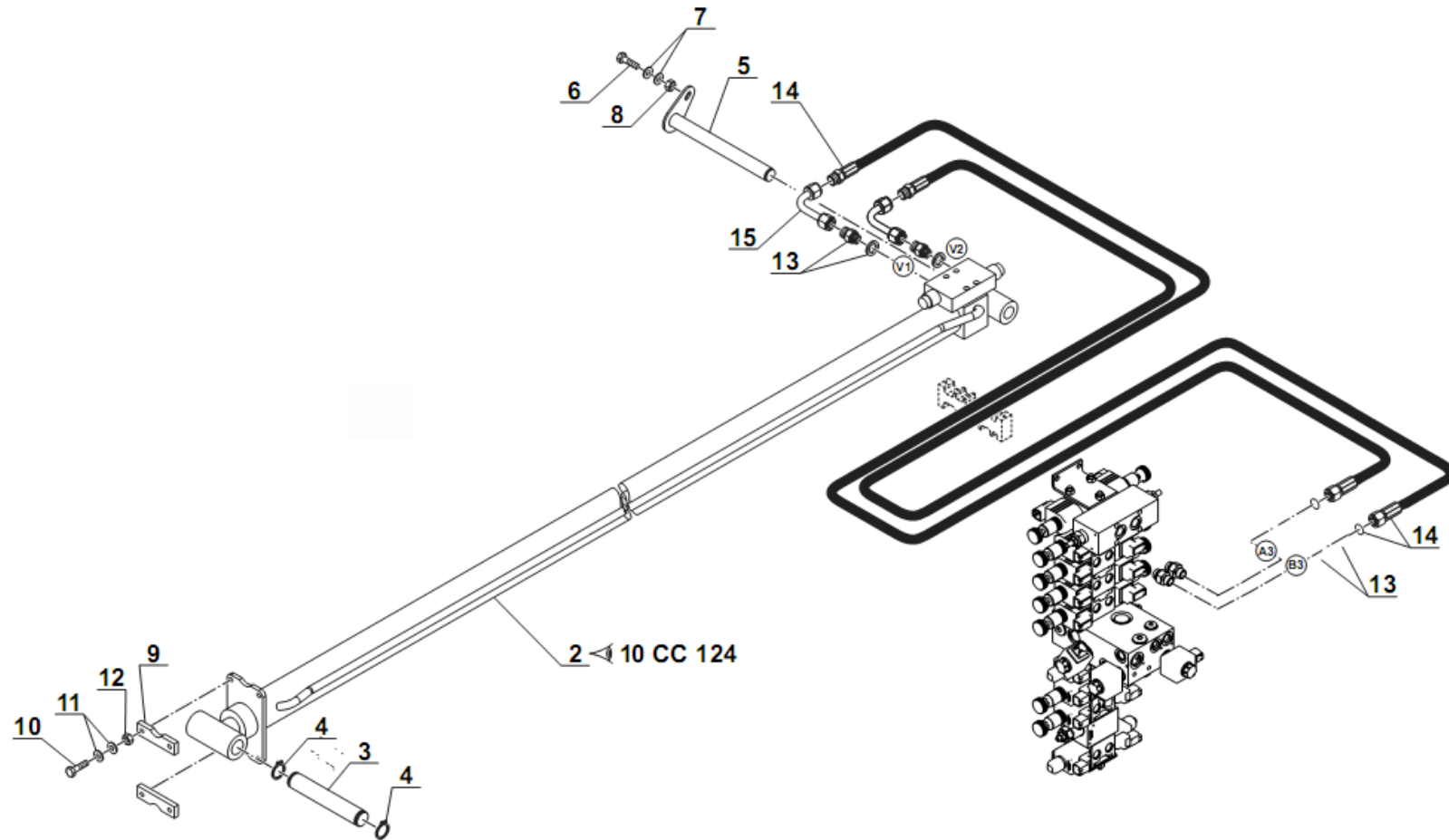

序号 Item No.	代号 Part No.	名称 Description	数量 Q'ty	备注或适用车型 Remarks or Series No.	物料码 Code No.	价格 U/Price
2	GTHZ170-620400-G00	伸缩臂油缸 Telescope cylinder	1	GTHZ170	226200070009	
3	GTHZ120-900800-000	轴 Articulating pin	1	GTHZ120、GTHZ170	229000050038	
4	GB894.1-86	轴用弹性挡圈-A型30 Circlip 30	2		300060030014	
5	GTHZ170-901200-000	销轴 Articulating pin	1		229000000040	
6	GB5783-86	螺栓M8×30 Screw M8×30	1	8.8级	300010040178	
7	GB96-85	垫圈8 Washer 8	2		300030190008	
8	GB889-86	螺母M8 Nut M8	1		300020150004	
9	GTHZ120-903500-000	伸缩臂油缸滑块 Slide block	2		229000090009	
10	GB5783-86	螺栓M8×35 Screw M8×35	4		300010040180	
11	GB97.1-85	垫圈8 Washer 8	8		300030040014	
12	GB889-86	螺母M8 Nut M8	4		300020150004	
13	JT-110620-G00	过渡接头 Connection	4		226000040007	
14	GTHZ170-630006-000	高压胶管 Hose	2		226300010073	
15	GTHZ170-600012-G00	弯管接头 Hydraulic tube	1		226000040036	



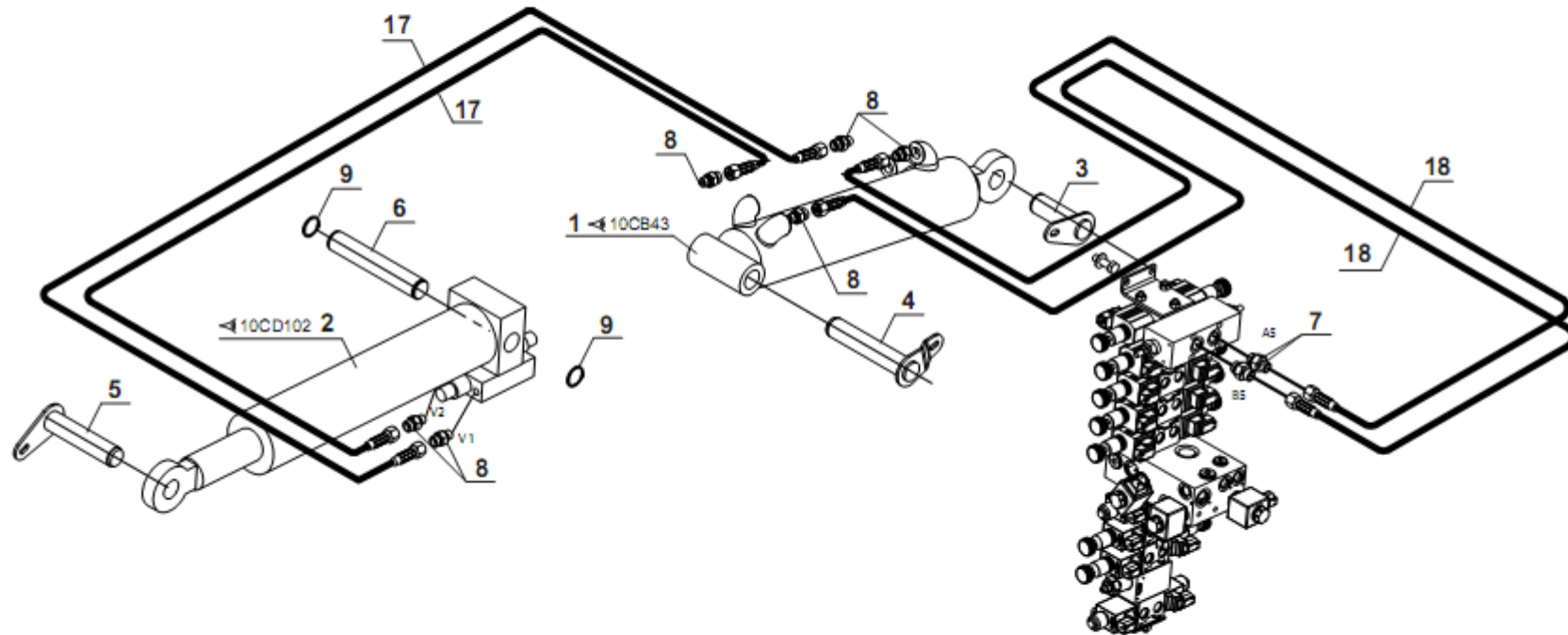





序号 Item No.	代号 Part No.	名称 Description	数量 Q'ty	备注或适用车型 Remarks or Series No.	物料码 Code No.	价格 U/Price
1	GTHZ120-620100-000	倾斜油缸 Compensation cylinder	1	GTHZ120、GTHZ170	226200040004	
2	GTHZ120-620200-000	调平油缸 Tilting cylinder	1		226200050001	
3	GTHZ120-900600-000	销轴 Articulating pin	1		229000000016	
4	GTHZ120-900500-000	销轴 Articulating pin	1		229000000015	
5	GTHZ120-901100-000	销轴 Articulating pin	1		229000000019	
6	GTHZ120-900800-000	轴 Articulating pin	1	GTHZ120、GTHZ170	229000050038	
7	JT-110616-G00	过渡接头 Connection	2		226000040024	
8	JT-110416-G00	过渡接头 Connection	6		226000040006	
9	GB894.1-86	轴用弹性挡圈-A型30 Circlip 30	2		300060030014	
17	GTHZ120-630001-000	高压胶管 Hose	2		226300010010	
18	GTHZ120-630025-000	高压胶管 Hose	2		226300010052	



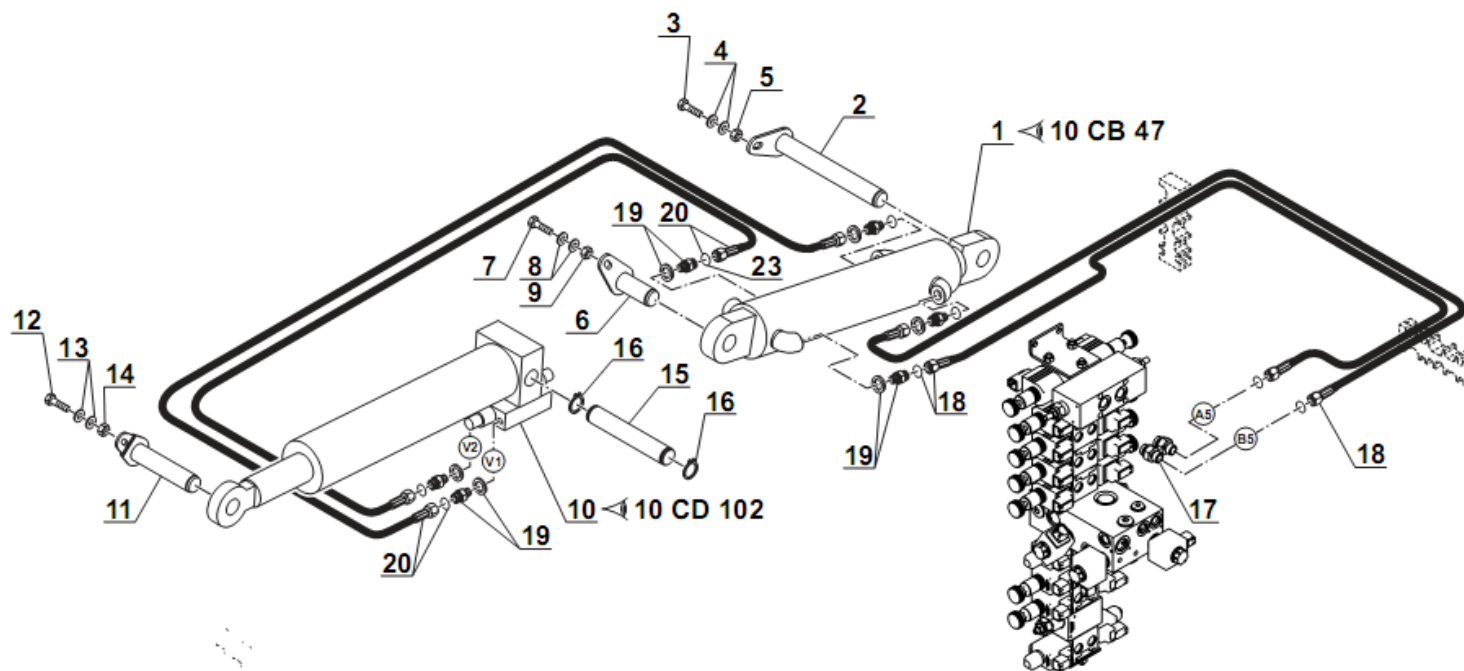

序号 Item No.	代号 Part No.	名称 Description	数量 Q'ty	备注或适用车型 Remarks or Series No.	物料码 Code No.	价格 U/Price
1	GTHZ120-620100-000	倾斜油缸 Compensation cylinder	1	GTHZ120、GTHZ170	226200040004	
2	GTHZ170-900700-000	销轴 Articulating pin	1		229000000036	
3	GB5783-86	螺栓M8×30 Screw M8×30	1	8.8级	300010040178	
4	GB96-85	垫圈8 Washer 8	2		300030190008	
5	GB889-86	螺母M8 Nut M8	1		300020150004	
6	GTHZ170-900900-000	销轴 Articulating pin	1		229000000038	
7	GB5783-86	螺栓M8×30 Screw M8×30	1	8.8级	300010040178	
8	GB96-85	垫圈8 Washer 8	2		300030190008	
9	GB889-86	螺母M8 Nut M8	1		300020150004	
10	GTHZ120-620200-000	调平油缸 Tilting cylinder	1	GTHZ120、GTHZ170	226200050001	
11	GTHZ120-901100-000	销轴 Articulating pin	1	GTHZ120、GTHZ170	229000000019	
12	GB5783-86	螺栓M8×30 Screw M8×30	1	8.8级	300010040178	
13	GB96-85	垫圈8 Washer 8	2		300030190008	
14	GB889-86	螺母M8 Nut M8	1		300020150004	
15	GTHZ120-900800-000	轴 Articulating pin	1	GTHZ120、GTHZ170	229000050038	
16	GB894.1-86	轴用弹性挡圈-A型30 Circlip 30	2		300060030014	
17	JT-110616-G00	过渡接头 Connection	2		226000040024	



序号 Item No.	代号 Part No.	名称 Description	数量 Q'ty	备注或适用车型 Remarks or Series No.	物料码 Code No.	价格 U/Price
18	GTHZ170-630004-000	高压胶管 Hose	2		226300010060	
19	JT-110416-G00	过渡接头 Connection	6		226000040006	
20	GTHZ170-630001-000	高压胶管 Hose	2		226300010057	



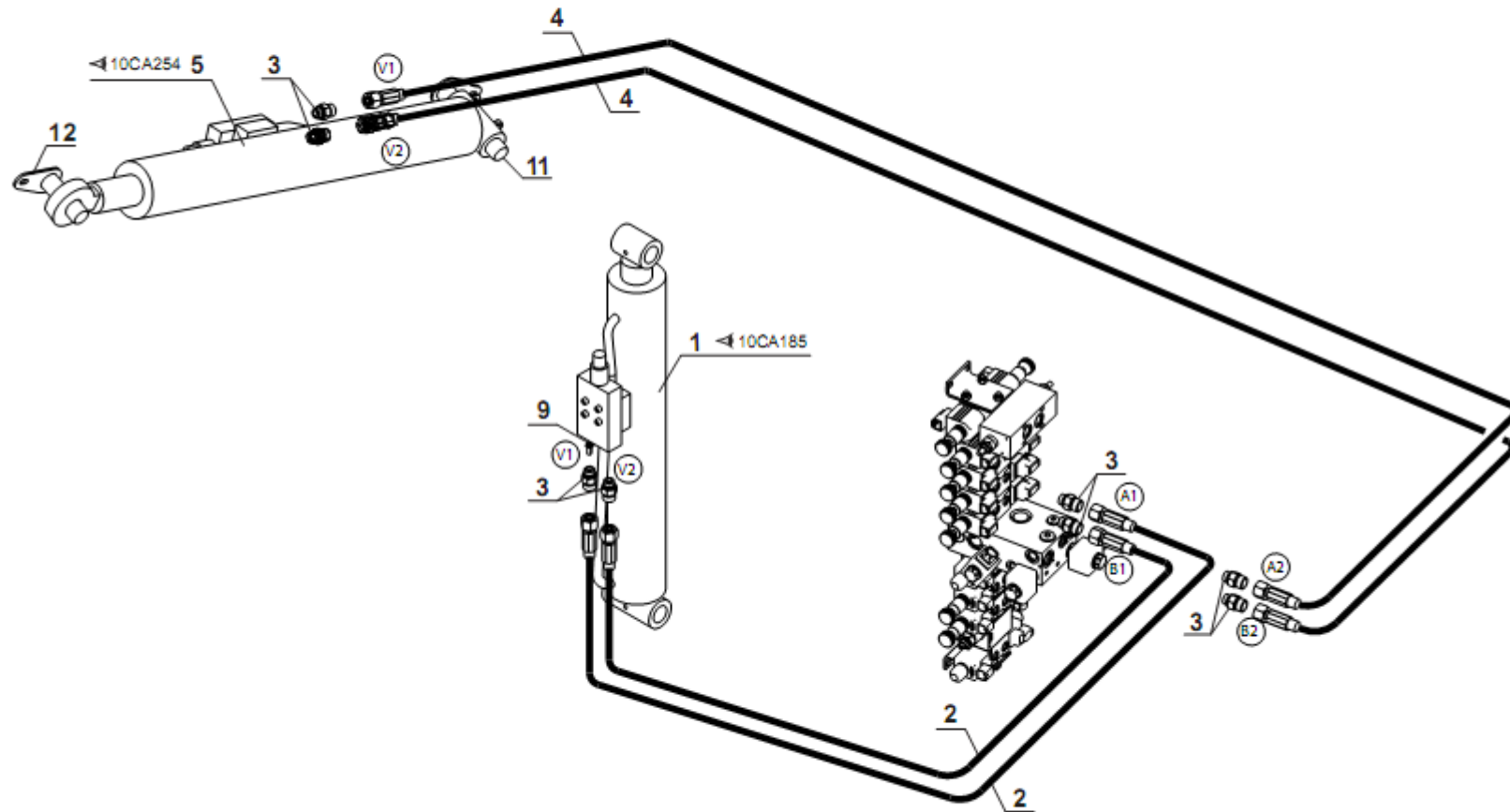



序号 Item No.	代号 Part No.	名称 Description	数量 Q'ty	备注或适用车型 Remarks or Series No.	物料码 Code No.	价格 U/Price
1	GTHZ120-620600-000	下油缸 Lifting cylinder	1		226200070005	
2	GTHZ120-630022-000	高压胶管 Hose	2		226300010049	
3	JT-110620-G00	过渡接头 Connection	8		226000040007	
4	GTHZ120-630023-000	高压胶管 Hose	2		226300010050	
5	GTHZ120-620500-000	上油缸 Lifting cylinder	1		226200070003	
9	78XEN-600001-G00	限速钉 Jet	1		226000050002	
11	GTHZ120-900500-000	销轴 Articulating pin	1		229000000015	
12	GTHZ120-900600-000	销轴 Articulating pin	1		229000000016	





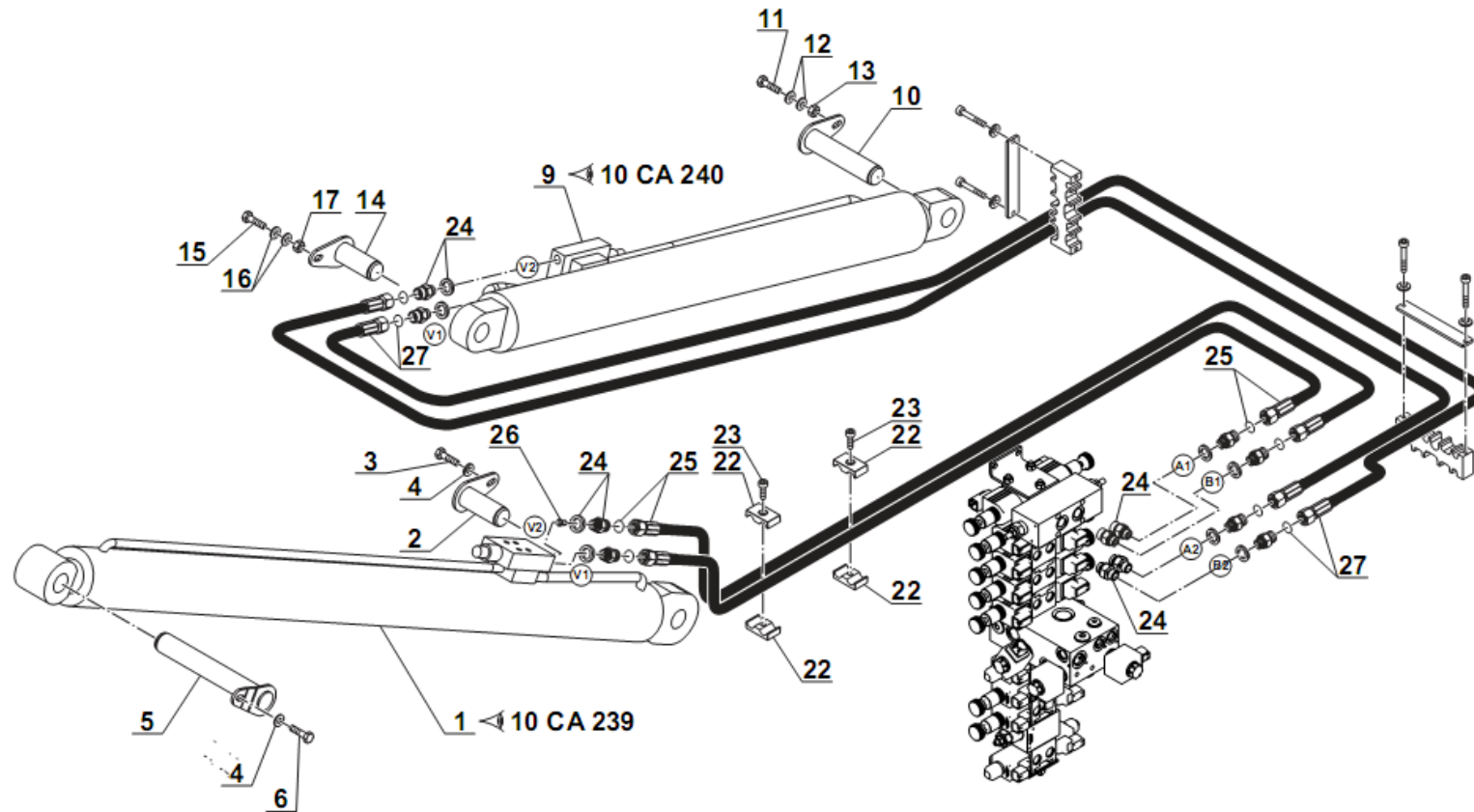

序号 Item No.	代号 Part No.	名称 Description	数量 Q'ty	备注或适用车型 Remarks or Series No.	物料码 Code No.	价格 U/Price
1	GTHZ170-620600-G00	下油缸 Lifting cylinder	1		226200070007	
2	GTHZ170-900400-000	销轴 Articulating pin	1		229000000033	
3	GB5783-86	螺栓M8×20 Screw M8×20	1	M8x20	300010040173	
4	GB96-85 GB93-87	垫圈8 Washer 8 垫圈8 Washer 8	2 2		300030190008 300030010015	
5	GTHZ170-900500-000	销轴 Articulating pin	1		229000000034	
6	GB5783-86	螺栓M8×20 Screw M8×20	1	M8x20	300010040173	
9	GTHZ170-620500-G00	上油缸 Lifting cylinder	1		226200070008	
10	GTHZ170-900800-000	销轴 Articulating pin	1		229000000037	
11	GB5783-86	螺栓M8×30 Screw M8×30	1	8.8级	300010040178	
12	GB96-85	垫圈8 Washer 8	2		300030190008	
13	GB889-86	螺母M8 Nut M8	1		300020150004	
14	GTHZ170-901100-000	销轴 Articulating pin	1		229000000039	
15	GB5783-86	螺栓M8×30 Screw M8×30	1	8.8级	300010040178	
16	GB96-85	垫圈8 Washer 8	2		300030190008	
17	GB889-86	螺母M8 Nut M8	1		300020150004	
22	GTHZ120-650003-G00	管夹组合 clamp	2		226000020003	
24	JT-110620-G00	过渡接头 Connection	6		226000040007	



序号 Item No.	代号 Part No.	名称 Description	数量 Q'ty	备注或适用车型 Remarks or Series No.	物料码 Code No.	价格 U/Price
25	GTHZ170-630012-000	高压胶管 Hose	2		226300010067	
26	78XEN-600001-G00	限速钉 Jet	1		226000050002	
27	GTHZ170-630007-000	高压胶管 Hose	2		226300010062	



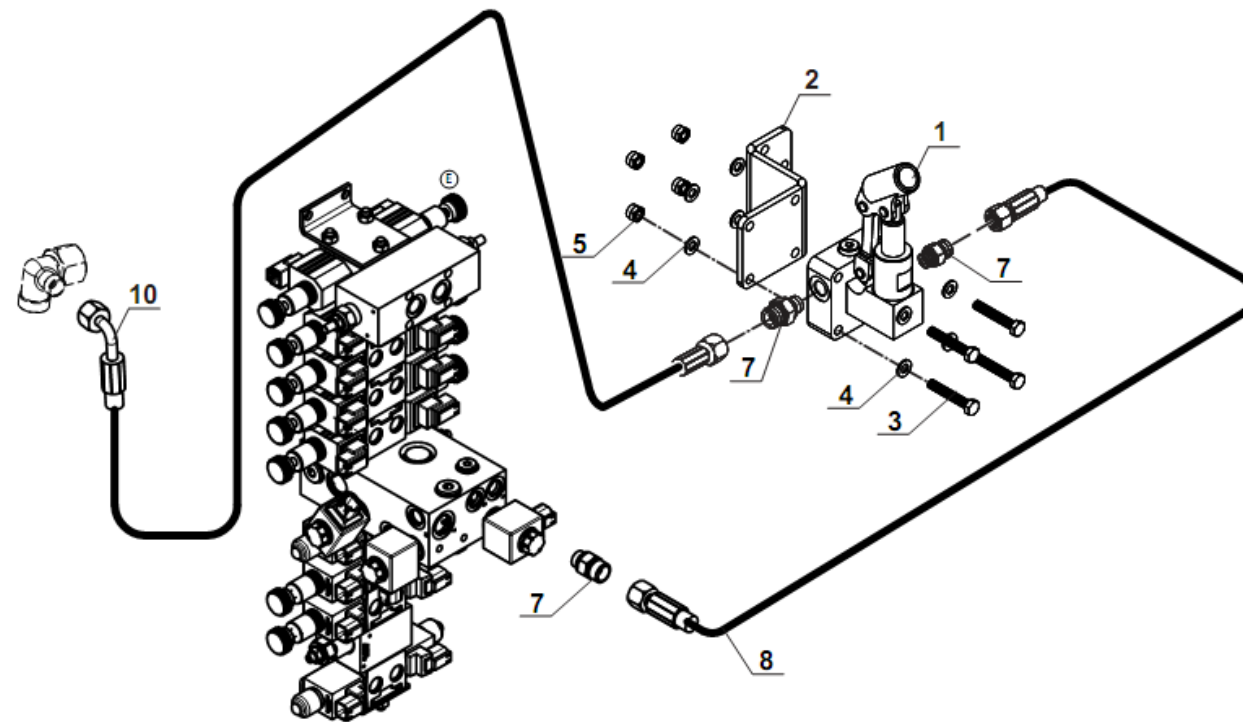

序号 Item No.	代号 Part No.	名称 Description	数量 Q'ty	备注或适用车型 Remarks or Series No.	物料码 Code No.	价格 U/Price
1	GTHZ120-610700-G00	手动泵 Pump manual	1		226500050002	
2	GTHZ120-401800-000	手动泵支架 Pump manual bracket	1		229000040035	
3	GB5783-86	螺栓M10×60 Screw M10×60	4	8.8级	300010040021	
4	GB97.1-85	垫圈10 Washer 8	8		300030040002	
5	GB889-86	螺母M10 Nut M10	4		300020150003	
7	JT-101820-G00	过渡接头 Connection	3		226000040007	
8	GTHZ120-630003-000	高压胶管 Hose	1		226300010022	
10	GTHZ120-630019-000	高压胶管 Hose	1		226300010038	



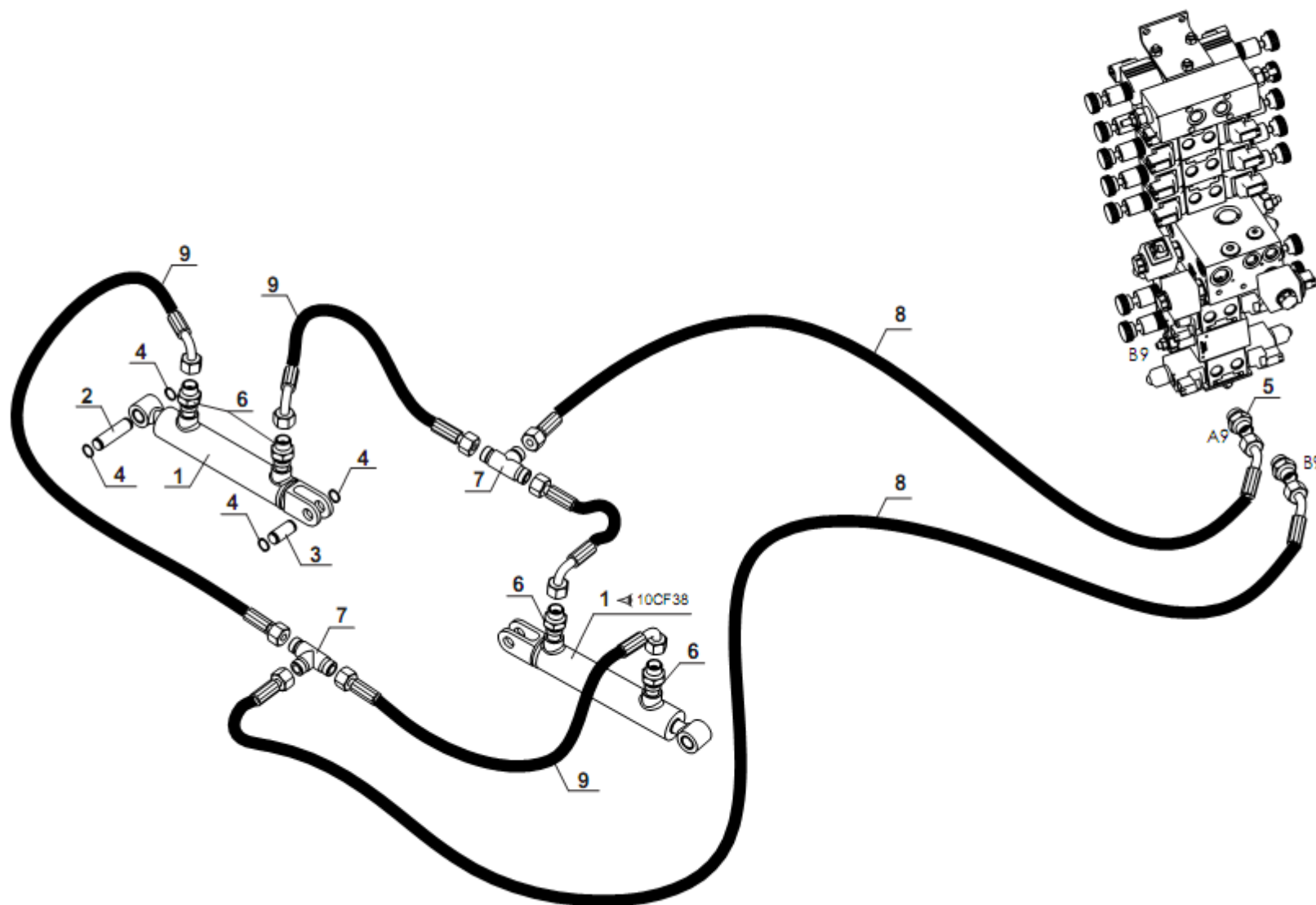



序号 Item No.	代号 Part No.	名称 Description	数量 Q'ty	备注或适用车型 Remarks or Series No.	物料码 Code No.	价格 U/Price
1	GTHZ120-620900-000	防倾翻油缸 Stabilizer cylinder	2		226200060001	
2	GTHZ120-400200-000	轴 Articulating pin	2		224000050005	
3	GTHZ120-400300-000	轴 Articulating pin	2		224000050006	
4	GB894.1-86	轴用弹性挡圈-A型 16 Circlip 16	8		300060030008	
5	JT-110616-G00	过渡接头 Connection	2		226000040024	
6	JT-110416-G00	过渡接头 Connection	4		226000040006	
7	JT-301616-G00	接头 Connection	2		226000040021	
8	GTHZ120-630017-000	高压胶管 Hose	2		226300010036	
9	GTHZ120-630018-000	高压胶管 Hose	2		226300010037	





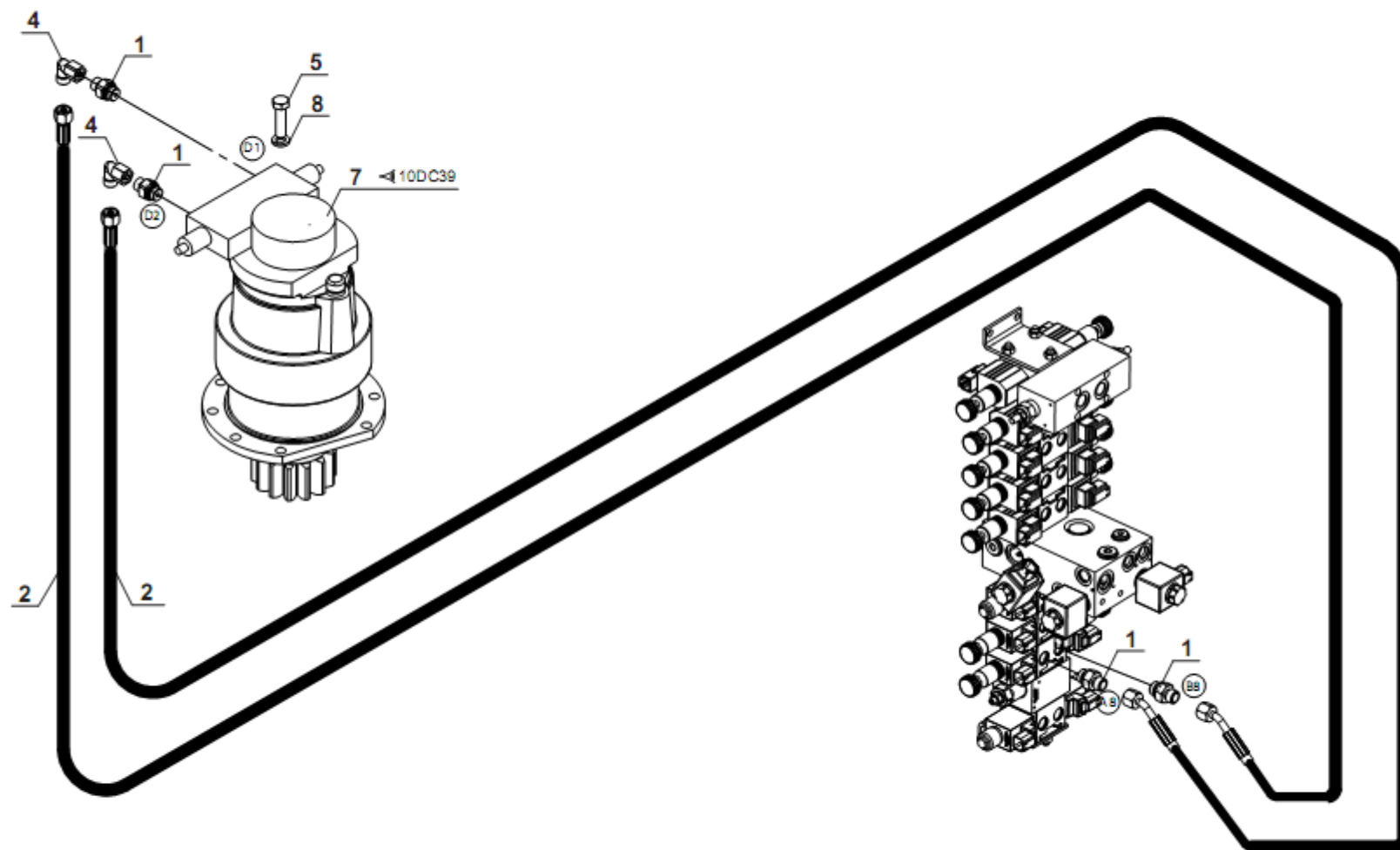



序号 Item No.	代号 Part No.	名称 Description	数量 Q'ty	备注或适用车型 Remarks or Series No.	物料码 Code No.	价格 U/Price
1	JT-110616-G00	过渡接头 Connection	4		226000040024	
2	GTHZ120-630016-000	高压胶管 Hose	2		226300010035	
4	JT-201616-G00	直角接头 Connection	2		226000040012	
5	GB5783-86	螺栓M12×45 Screw M12×45	9		300010040040	
7	GTHZ120-611200-G00	旋转马达 Complete rotation motor	1		226500040001	
8	GB93-87	垫圈12 Washer 12	9		300030010002	





序号 Item No.	代号 Part No.	名称 Description	数量 Q'ty	备注或适用车型 Remarks or Series No.	物料码 Code No.	价格 U/Price
1	GTHZ170-650004-G00	旋转马达 Complete rotation motor	1	GTHZ170	226500040002	
2	GTHZ170-600011-G00	过渡接头 Connection	2		226000040035	
3	GTHZ170-630017-000	高压胶管 Hose	2		226300010072	
4	JT-201616-G00	直角接头 Connection	2		226000040012	
5	GB/T70.1-2008	内六角圆柱头螺钉M16×110 Screw	4		300040020219	
6	GB93-87	垫圈16 Washer 16	4		300030010004	



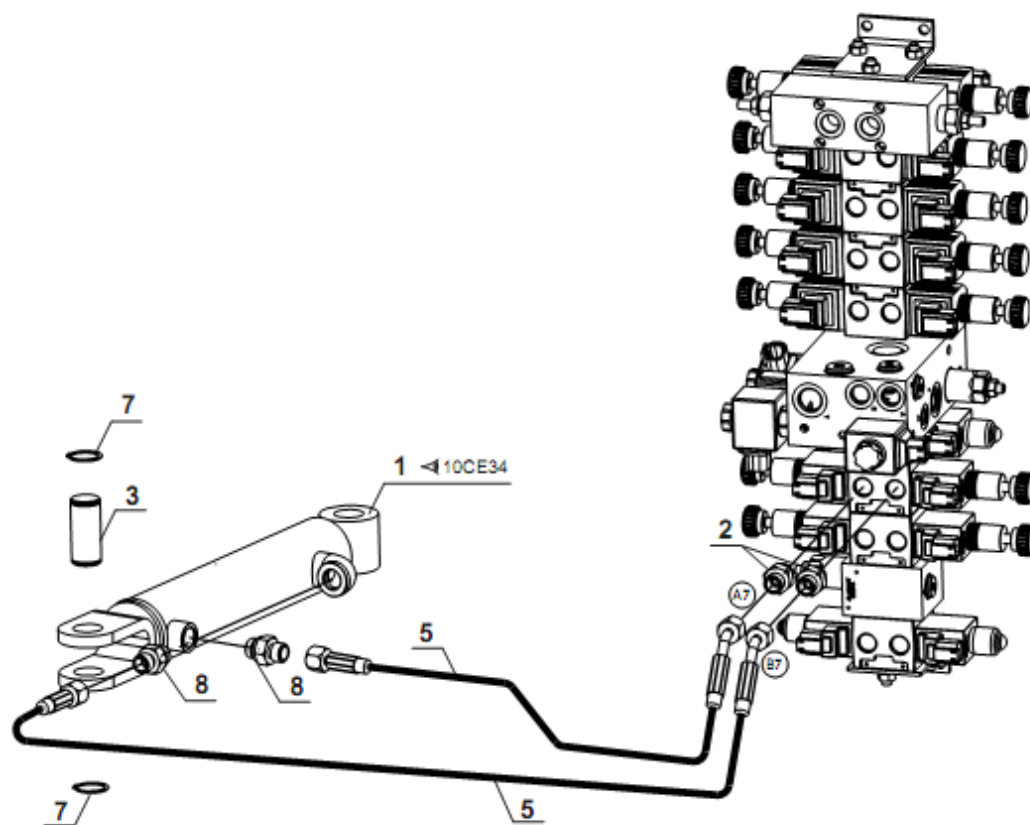



序号 Item No.	代号 Part No.	名称 Description	数量 Q'ty	备注或适用车型 Remarks or Series No.	物料码 Code No.	价格 U/Price
1	GTHZ120-620800-000	转向油缸 Steering cylinder	1		226200020002	
2	JT-110616-G00	过渡接头 Connection	2		226000040024	
3	GTHZ120-200500-000	轴 Articulating pin	1		222200040005	
5	GTHZ120-630017-000	高压胶管 Hose	2		226300010036	
7	GB894.1-86	挡圈25 Circlip 25	2		300060030012	
8	JT-110616-G00	过渡接头 Connection	2		226000040024	





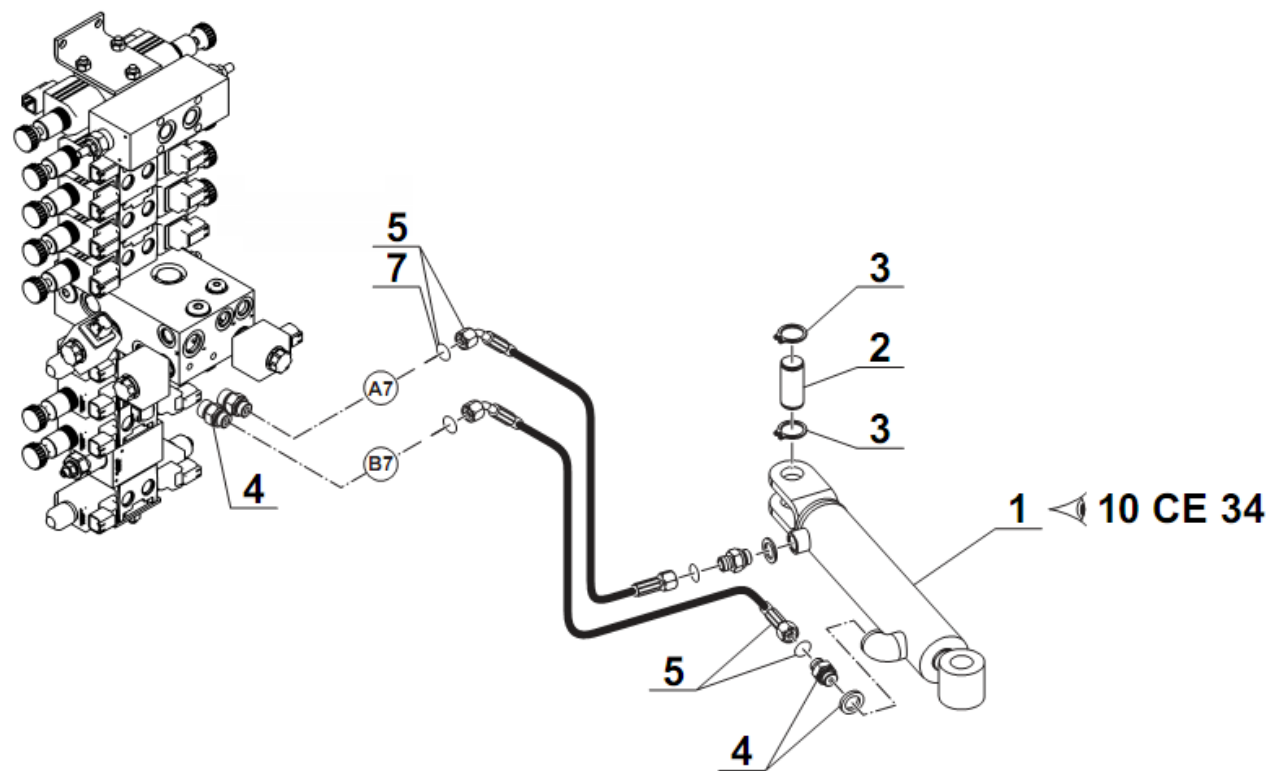

序号 Item No.	代号 Part No.	名称 Description	数量 Q'ty	备注或适用车型 Remarks or Series No.	物料码 Code No.	价格 U/Price
1	GTHZ120-620800-000	转向油缸 Steering cylinder	1		226200020002	
2	GTHZ120-200500-000	轴 Articulating pin	1		222200040005	
3	GB894.1-86	挡圈25 Circlip 25	2		300060030012	
4	JT-110616-G00	过渡接头 Connection	4		226000040024	
5	GTHZ120-630017-000	高压胶管 Hose	2		226300010036	



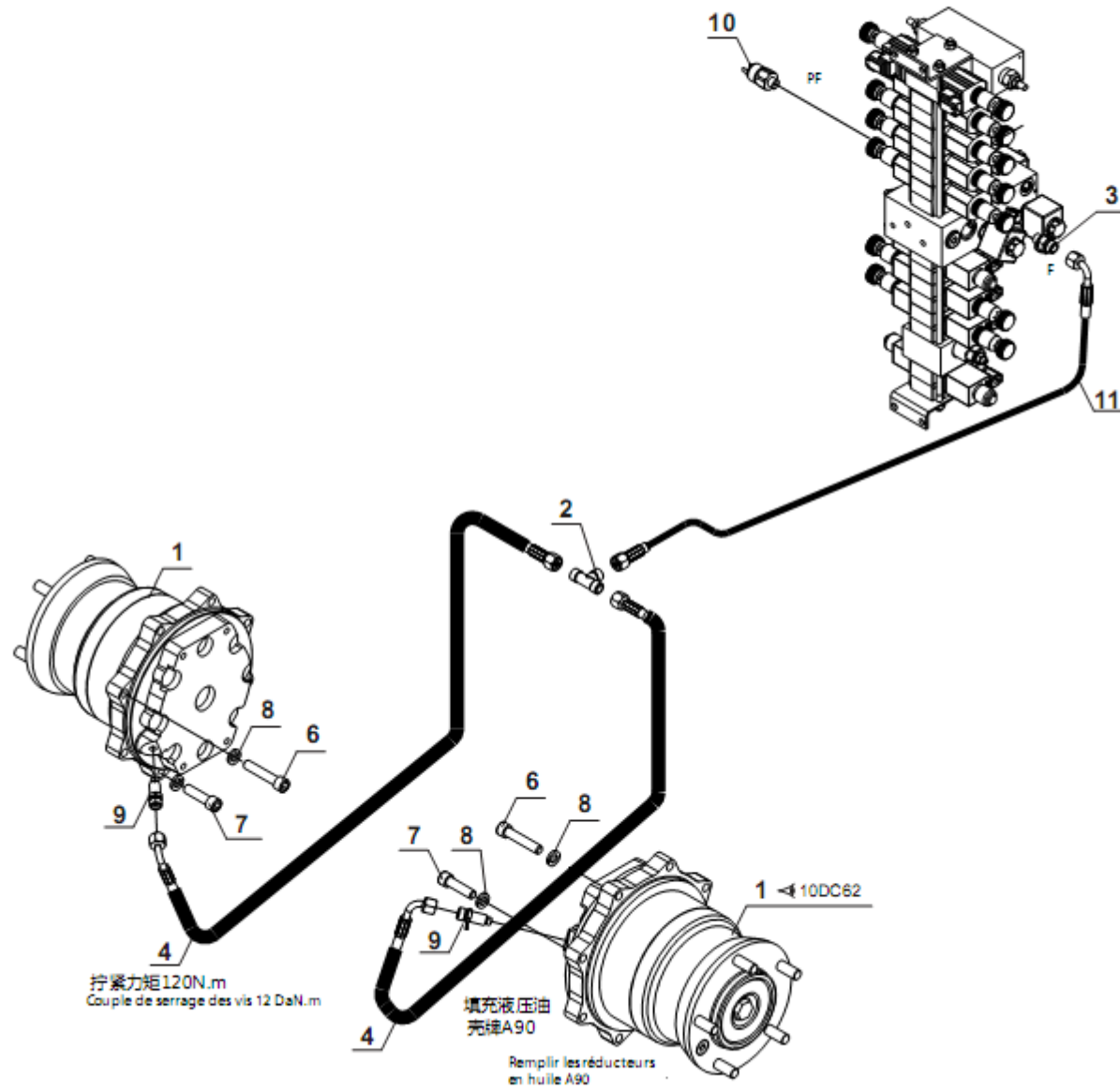



序号 Item No.	代号 Part No.	名称 Description	数量 Q'ty	备注或适用车型 Remarks or Series No.	物料码 Code No.	价格 U/Price
1	GTHZ120-130100-G00	行走减速机 Complete wheel reducing	2		221300010001	
2	JT-301616-G00	接头 Connection	2		226000040021	
3	JT-110416-G00	过渡接头 Connection	4		226000040006	
4	GTHZ120-630015-000	高压胶管 Hose	2		226300010034	
6	GB70-85	螺钉M12×60 Screw M12×60	14		300040020169	
7	GB70-85	螺钉M12×45 Screw M12×45	2		300040020148	
8	GB93-87	垫圈12 Washer 12	16		300030010002	
9	GTHZ120-640001-G00	制动器长管接头 Connection	2		226000040027	
10	GTHZ120-611300-G00	压力开关 Low pressure	1		226000050003	
11	GTHZ120-630011-000	高压胶管 Hose	1		226300010030	



液压（制动油路）  
HYDRAULIC (Brake circuit)

GTHZ170 | GTHZ170C

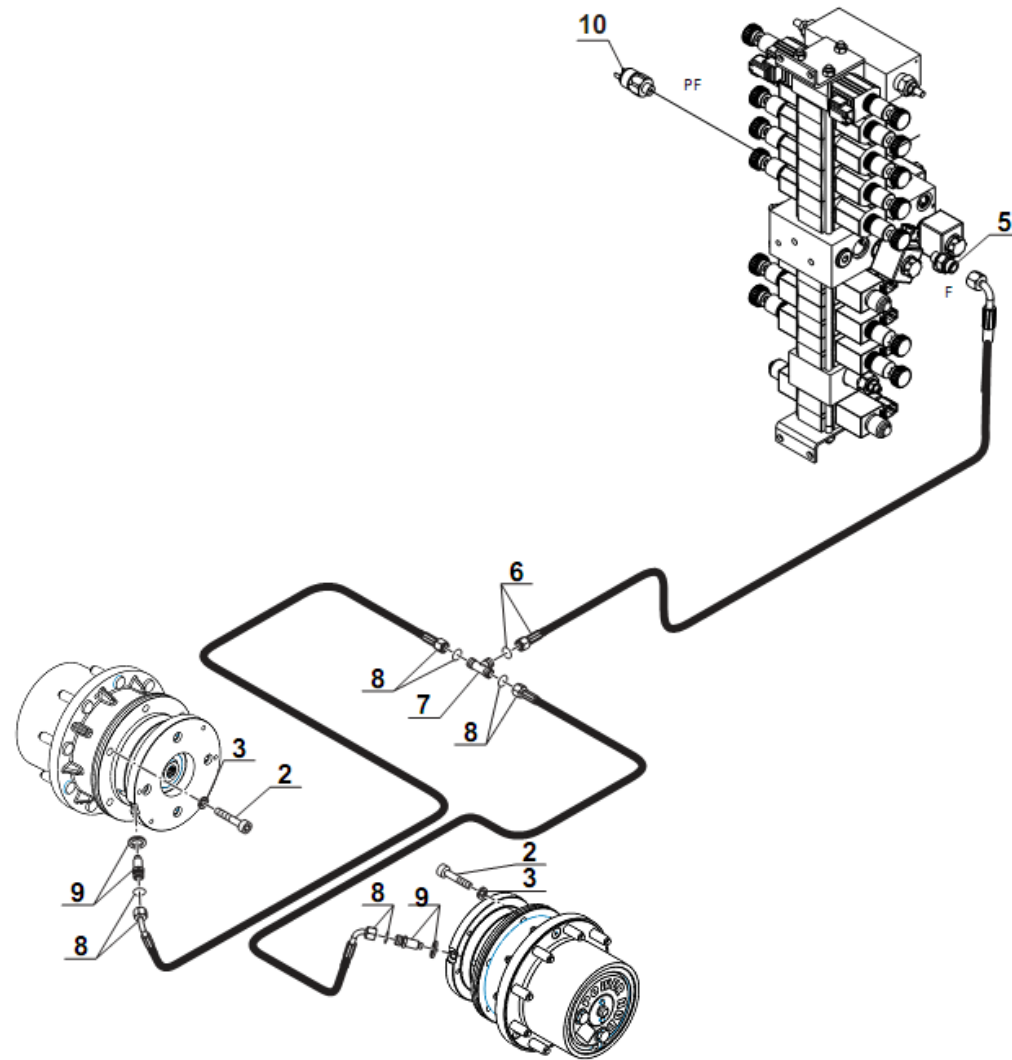

序号 Item No.	代号 Part No.	名称 Description	数量 Q'ty	备注或适用车型 Remarks or Series No.	物料码 Code No.	价格 U/Price
1	GTHZ170-130100-G00	行走减速机 Complete wheel reducing	2		221300010002	
2	GB/T70.1-2000	螺钉M16×50 Screw M16×50	12		300040020006	
3	GB93-87	垫圈16 Washer 16	12		300030010004	
5	JT-110416-G00	过渡接头 Connection	1		226000040006	
6	GTHZ120-630011-000	高压胶管 Hose	1		226300010030	
7	JT-301616-G00	三通接头 Connection	1		226000040021	
8	GTHZ170-630009-000	高压胶管 Hose	2		226300010064	
9	JT-110416-G00	过渡接头 Connection	2		226000040006	
10	GTHZ120-611300-G00	压力开关 Low pressure	1		226000050003	



10 CA 235

液压 (摆臂油缸)  
HYDRAULIC (Pendular arm cylinder)

GTHZ120  
GTHZ170

GTHZ170C

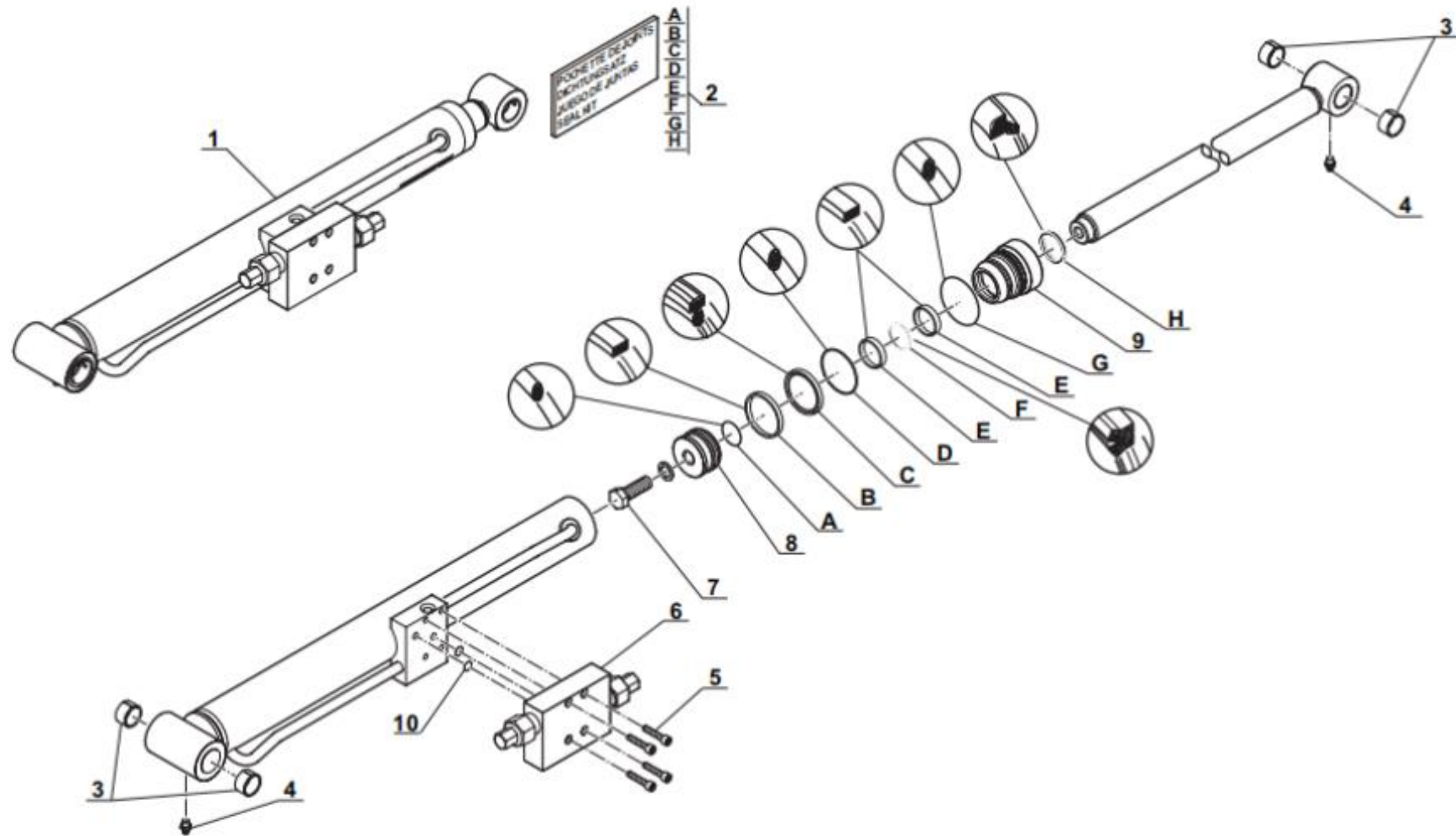
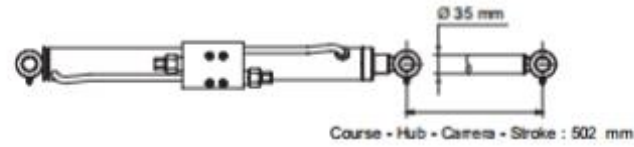



序号 Item No.	代号 Part No.	名称 Description	数量 Q'ty	备注或适用车型 Remarks or Series No.	物料码 Code No.	价格 U/Price
1	GTHZ120-620300-000	摆臂油缸 Pendular arm cylinder	1		226200070004	
2	GTHZ120-620310-000	密封组件 Seal kit	1			改于2020-02-24
3	SF-2 2515	复合衬套2515 Bushing	4			
4	GTHZ1152-1989	油杯M8×1 Straight greaser	2		300170040004	
5	GB70-85	螺钉M6×35 Screw M6×35	4		300040020093	
6	GTHZ120-610800-G00	双平衡阀 (30L) Valve block	1		226400040001	



10 CA 254

液压 (上油缸)  
HYDRAULIC (Lifting cylinder)

GTHZ120



Course • Hub • Carrera • Stroke : 595 mm

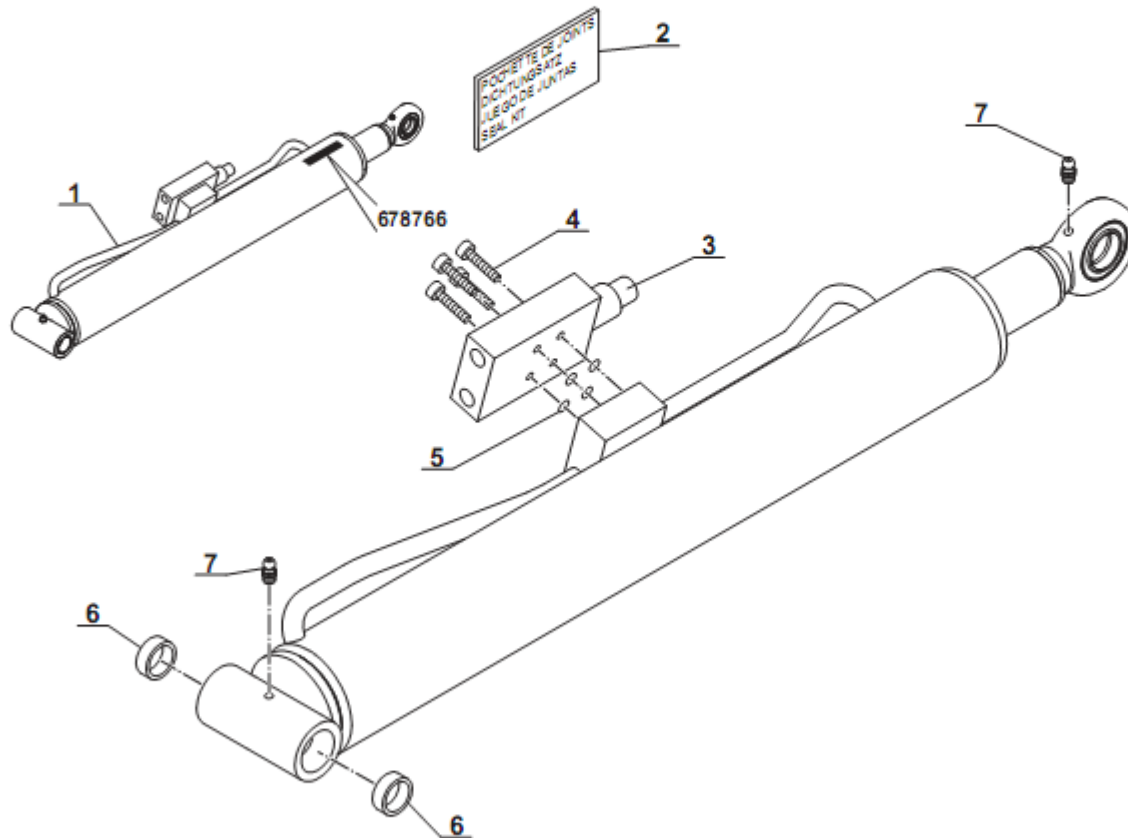

序号 Item No.	代号 Part No.	名称 Description	数量 Q'ty	备注或适用车型 Remarks or Series No.	物料码 Code No.	价格 U/Price
1	GTHZ120-620500-000	上油缸 Lifting cylinder	1		226200070008	
3	GTHZ120-610900-G00	单平衡阀 Valve block	1		226400040002	
4	GB70-85	螺钉M6×35 Screw M6×35	4		300040020093	
6		衬套 Bushing	4			
7	GTHZ1152-1989	油杯M8×1 Straight greaser	2		300170040004	
	<b>GTHZ120-620510-000</b>	密封组件 Seal kit	1			改于2020-02-24



10 CA 239

液压 (上油缸)  
HYDRAULIC (Lifting cylinder)

GTHZ170

GTHZ170C

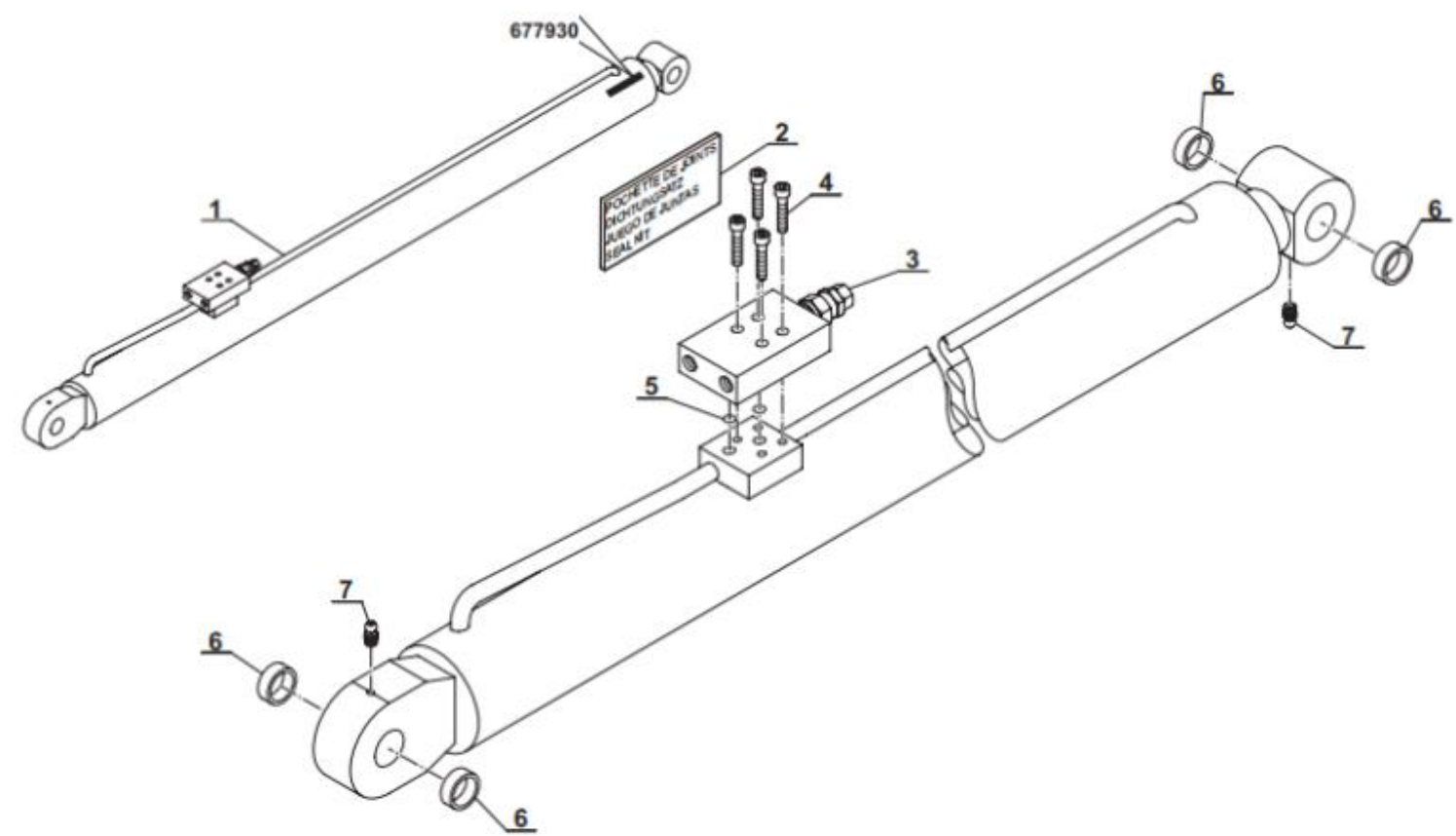
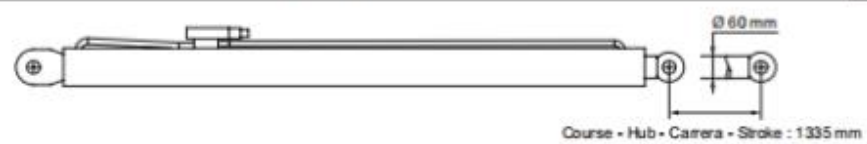

序号 Item No.	代号 Part No.	名称 Description	数量 Q'ty	备注或适用车型 Remarks or Series No.	物料码 Code No.	价格 U/Price
1	GTHZ170-620500-000	上油缸 Lifting cylinder	1		226200070008	
2	GTHZ170-620510-000	密封组件 Seal kit	1			新增 2020-02-24
3	GTHZ120-610900-G00	单平衡阀 Valve block	1		226400040002	
4	GB70-85	螺钉M6×35 Screw M6×35	4		300040020093	
6		衬套 Bushing	4			
7	GTHZ1152-1989	油杯M8×1 Straight greaser	2		300170040004	



10 CA 185

液压 (下油缸)  
HYDRAULIC (Lifting cylinder)

GTHZ120

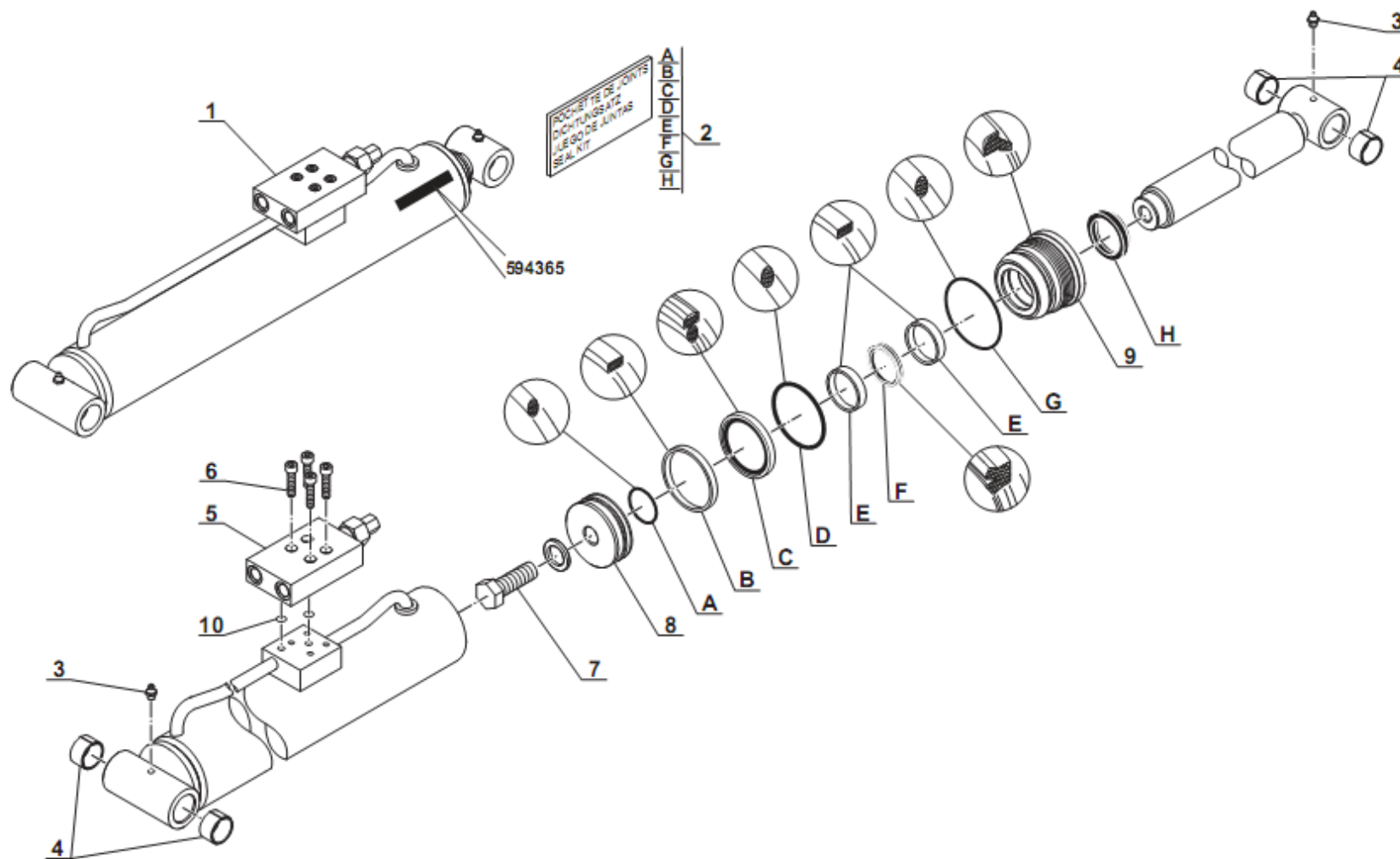
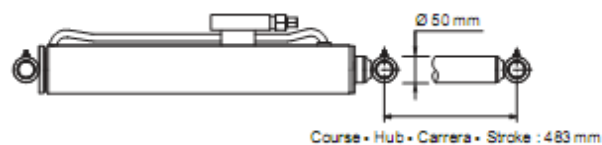

序号 Item No.	代号 Part No.	名称 Description	数量 Q'ty	备注或适用车型 Remarks or Series No.	物料码 Code No.	价格 U/Price
1	GTHZ120-620600-000	上油缸 Lifting cylinder	1		226200070005	
2	GTHZ120-620610-000	密封组件 Seal kit	1			改于2020-02-24
3	GB1152-89	油杯M8×1 Straight greaser	2		300170040004	
4		衬套 Bushing	4			
5	GTHZ120-610900-G00	单平衡阀 Valve block	1		226400040002	
6	GB70-85	螺钉M6×35 Screw M6×35	4		300040020093	



10 CA 240

液压 (下油缸)  
HYDRAULIC (Lifting cylinder)

GTHZ170

GTHZ170C

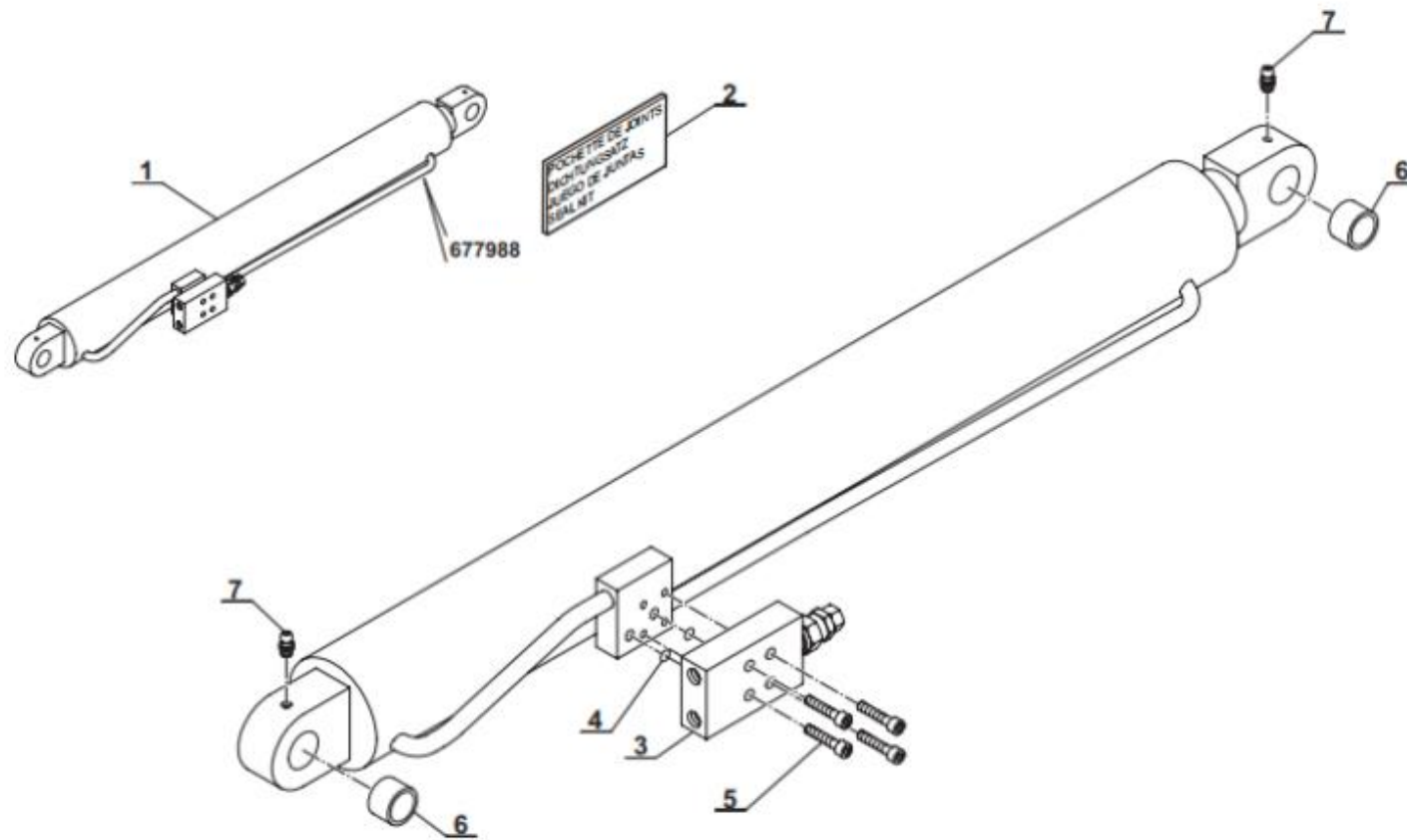



序号 Item No.	代号 Part No.	名称 Description	数量 Q'ty	备注或适用车型 Remarks or Series No.	物料码 Code No.	价格 U/Price
1	GTHZ170-620600-000	上油缸 Lifting cylinder	1		226200070007	
2	GTHZ170-620610-000	密封组件 Seal kit	1			改于2020-02-24
3	GTHZ120-610900-G00	单平衡阀 Valve block	1		226400040002	
4	GB70-85	螺钉M6×35 Screw M6×35	4		300040020093	
6		衬套 Bushing	4			
7	GB1152-89	油杯M8×1 Straight greaser	2		300170040004	



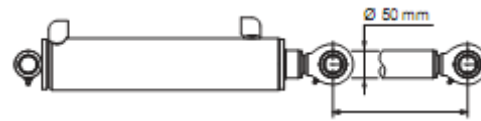

Course • Hub • Carrera • Stroke : 314 mm

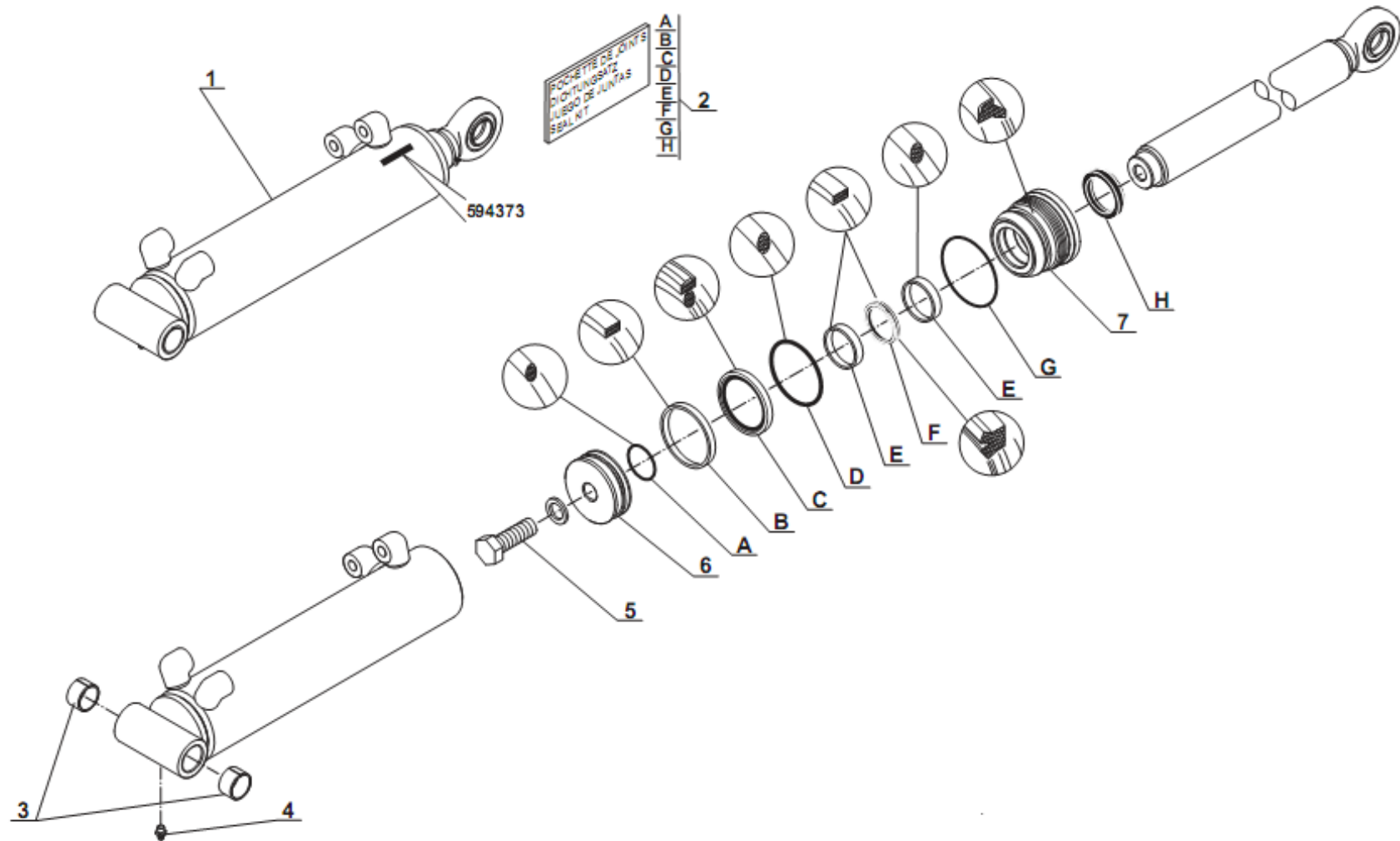



序号 Item No.	代号 Part No.	名称 Description	数量 Q'ty	备注或适用车型 Remarks or Series No.	物料码 Code No.	价格 U/Price
1	GTHZ120-620100-000	倾斜油缸 Compensation cylinder	1		226200040001	
2	GTHZ120-620110-000	密封组件 Seal kit	1			新增2020-02-24
3		衬套 Bushing	2			
4	GTHZ1152-1989	油杯M8×1 Straight greaser	2		300170040004	



10 CB 47

液圧 ( 傾斜油缸 )  
HYDRAULIC (Compensation cylinder)

GTHZ170

GTHZ170C

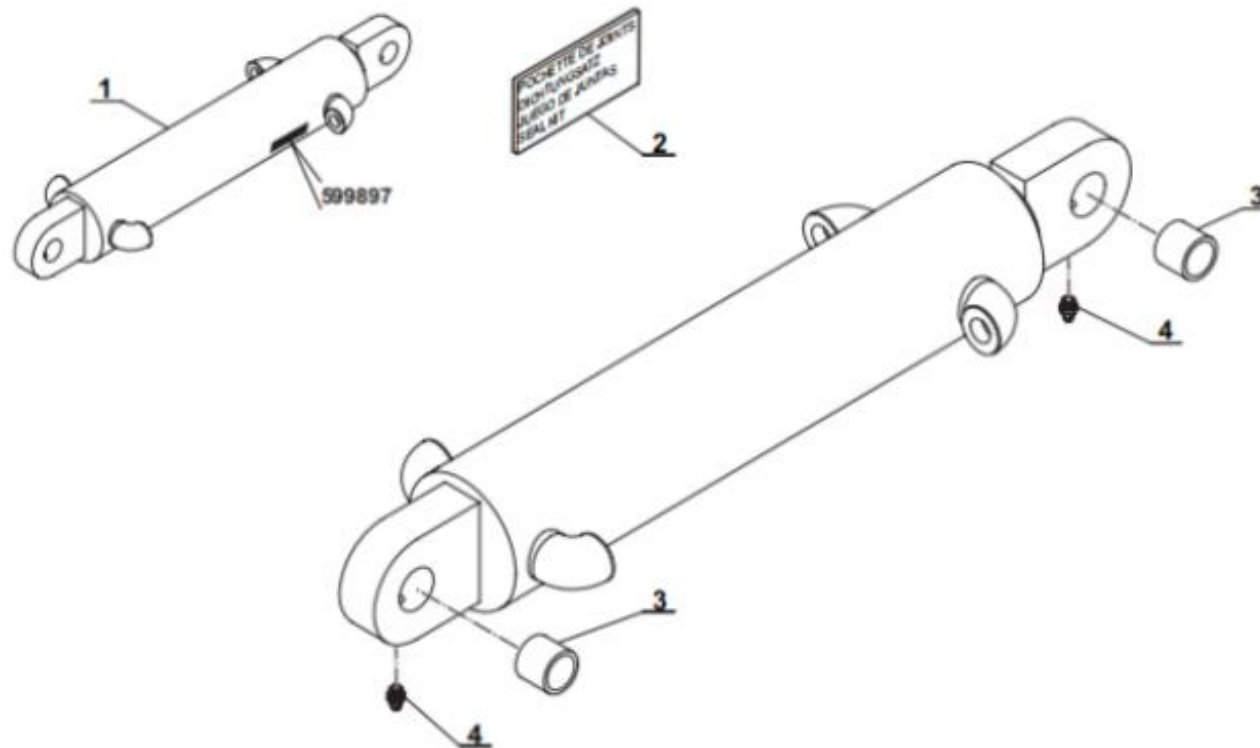
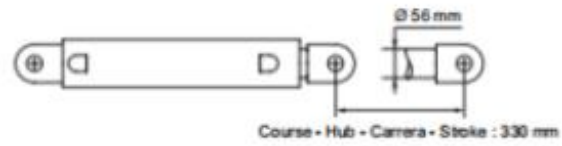

序号 Item No.	代号 Part No.	名称 Description	数量 Q'ty	备注或适用车型 Remarks or Series No.	物料码 Code No.	价格 U/Price
1	GTHZ170-620100-000	倾斜油缸 Compensation cylinder	1		226200040004	
2	GTHZ170-620110-000	密封组件 Seal kit	1			新增2020-02-24
3		衬套 Bushing	2			
4	GTHZ1152-1989	油杯M8×1 Straight greaser	2		300170040004	



10 CC 129

液压 (伸缩筒油缸)  
HYDRAULIC (Telescope cylinder)

GTHZ120

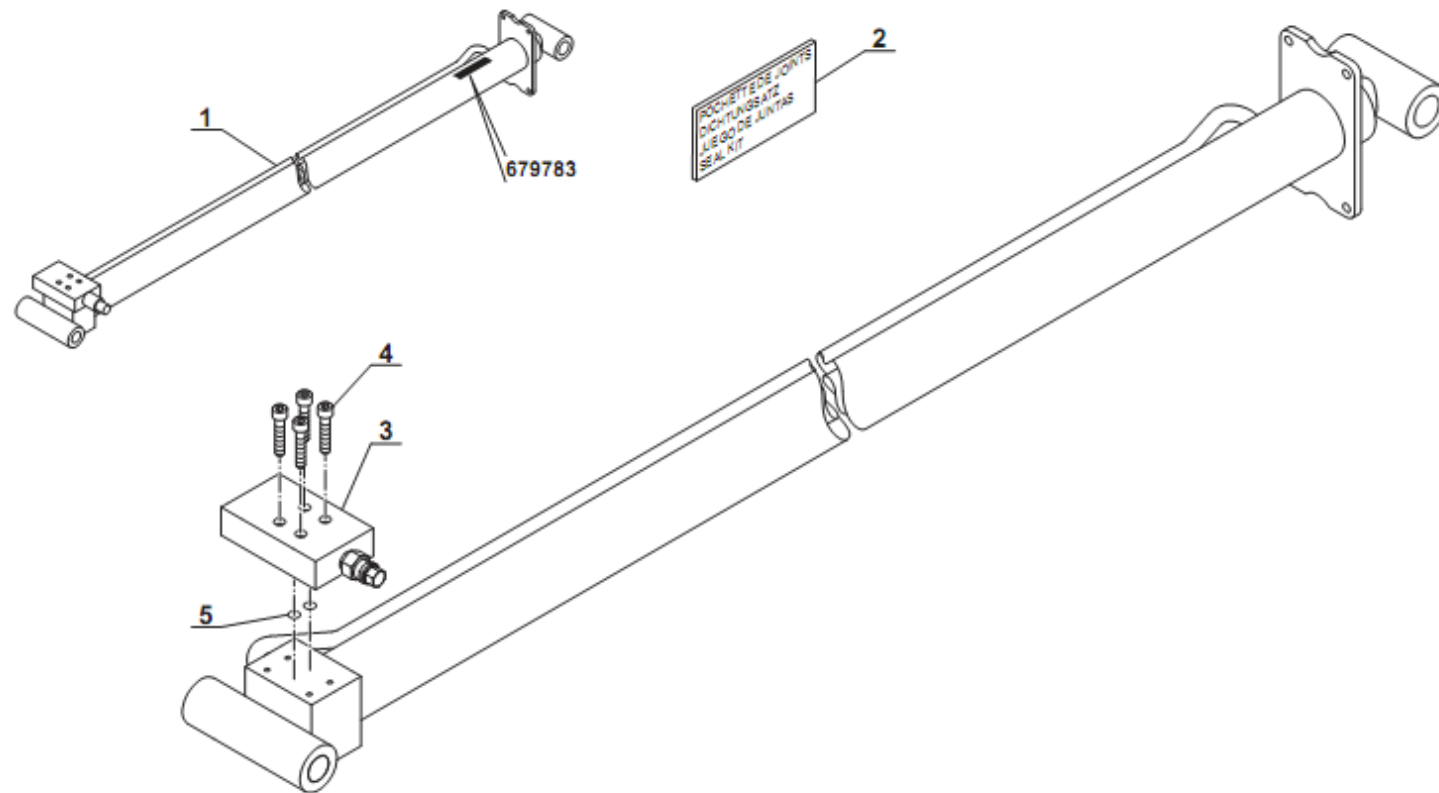
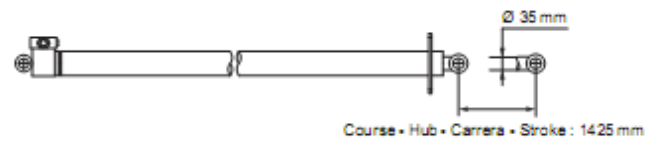

序号 Item No.	代号 Part No.	名称 Description	数量 Q'ty	备注或适用车型 Remarks or Series No.	物料码 Code No.	价格 U/Price
1	GTHZ120-620400-000	伸缩臂油缸 Telescope cylinder	1		226200030001	
2	GTHZ120-620410-000	密封组件 Seal kit	1			改于2020-02-24
3	GTHZ120-610800-G00	双平衡阀 (30L) Valve block	1		226400040001	
4	GB70-85	螺钉M6×35 Screw M6×35	4		300040020093	





10 CC 124

液压 (伸缩臂油缸)  
HYDRAULIC (Telescope cylinder)

GTHZ170

GTHZ170C

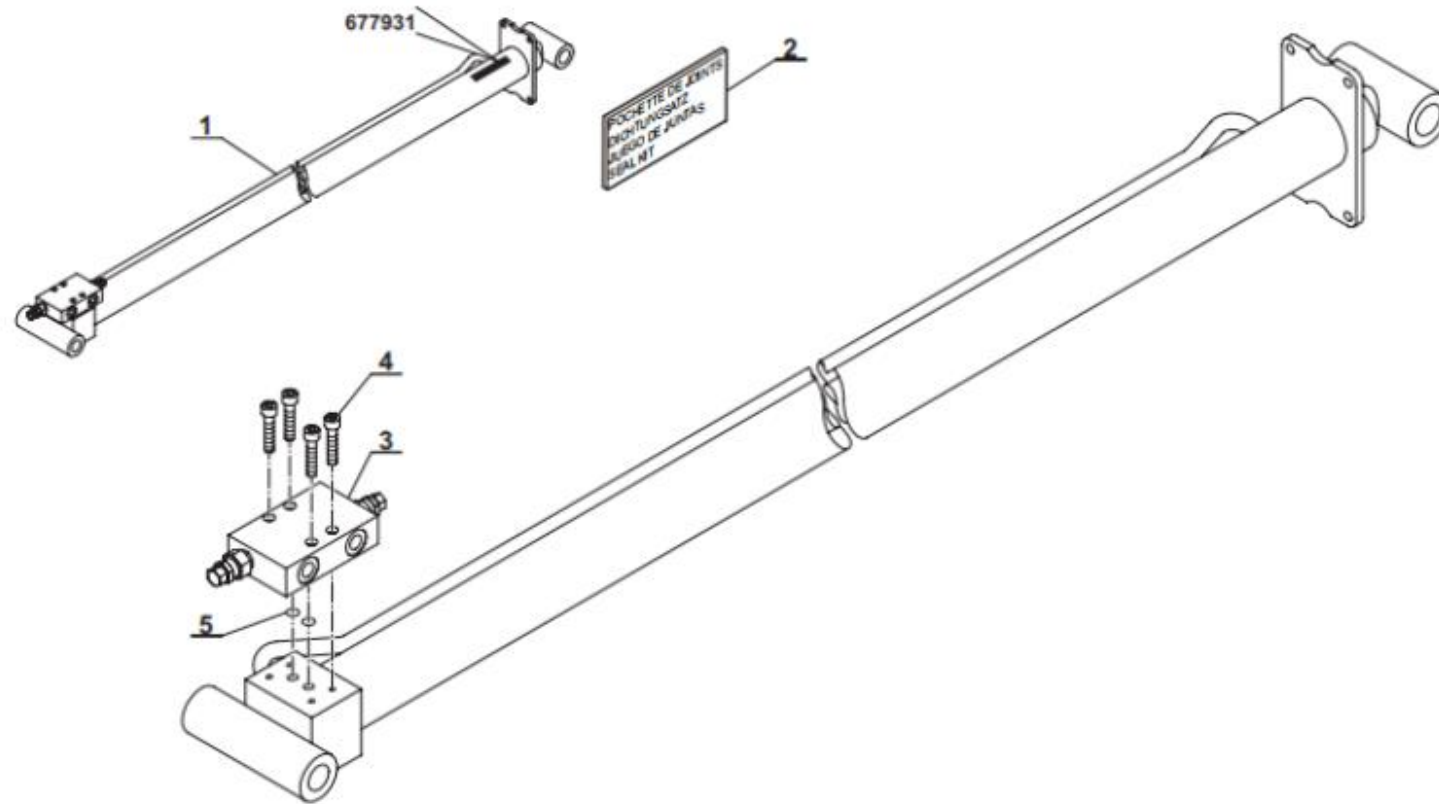
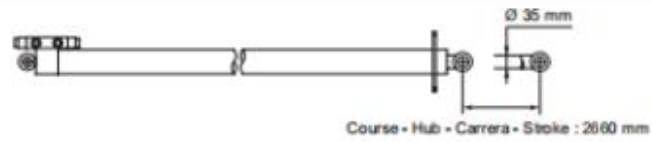

序号 Item No.	代号 Part No.	名称 Description	数量 Q'ty	备注或适用车型 Remarks or Series No.	物料码 Code No.	价格 U/Price
1	GTHZ170-620400-000	伸缩臂油缸 Telescope cylinder	1		226200070009	
2	GTHZ170-620410-000	密封组件 Seal kit	1			改于2020-02-24
3	GTHZ170-640010-G00	双平衡阀 (40L) Valve block	1		226400040004	
4	GB70-85	螺钉M6×35 Screw M6×35	4		300040020093	



10 CD 102

液压 (调平油缸)  
HYDRAULIC (Tilting cylinder)

GTHZ120  
GTHZ170

GTHZ170C

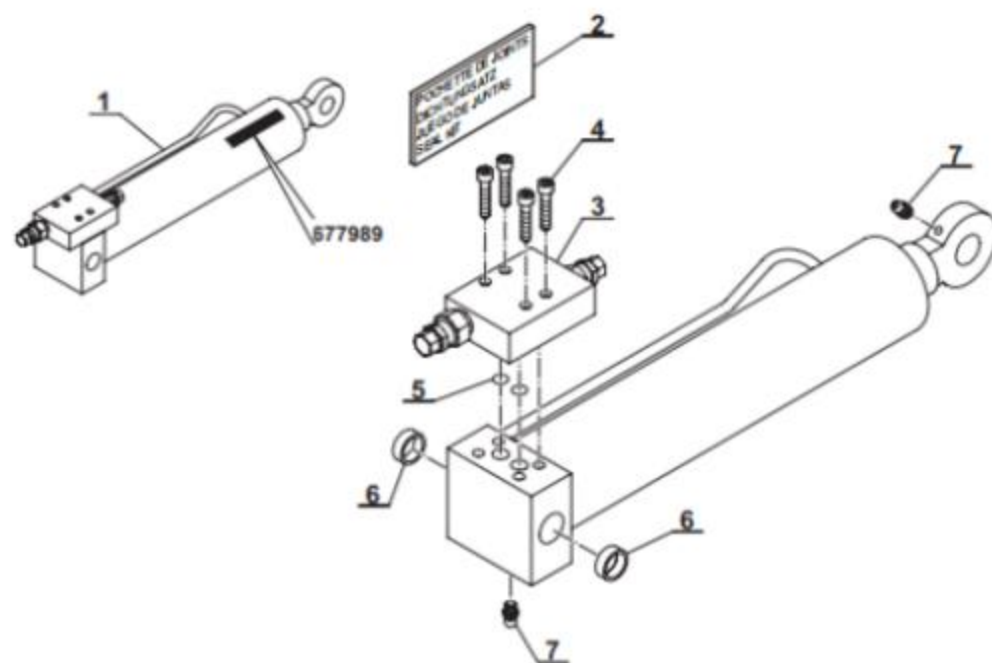
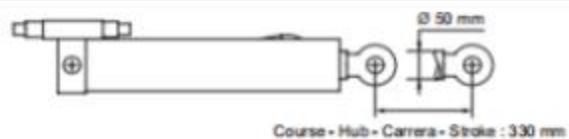

序号 Item No.	代号 Part No.	名称 Description	数量 Q'ty	备注或适用车型 Remarks or Series No.	物料码 Code No.	价格 U/Price
1	GTHZ120-620200-000	调平油缸 Tilting cylinder	1		226200050001	
2	GTHZ120-620210-000	密封组件 Seal kit	1			改于2020-02-24
3	GTHZ120-610800-G00	双平衡阀 (30L) Valve block	1		226400040001	
4	GB70-85	螺钉M6×35 Screw M6×35	4		300040020093	
6		衬套 Bushing	2			
7	GTHZ1152-1989	油杯M8×1 Straight greaser	2		300170040004	



10 CE 34

液壓(轉向缸)  
HYDRAULIC (Steering cylinder)

GTHZ120  
GTHZ170

GTHZ170C

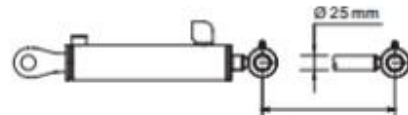

Course - Hub - Carrera - Stroke : 179 mm

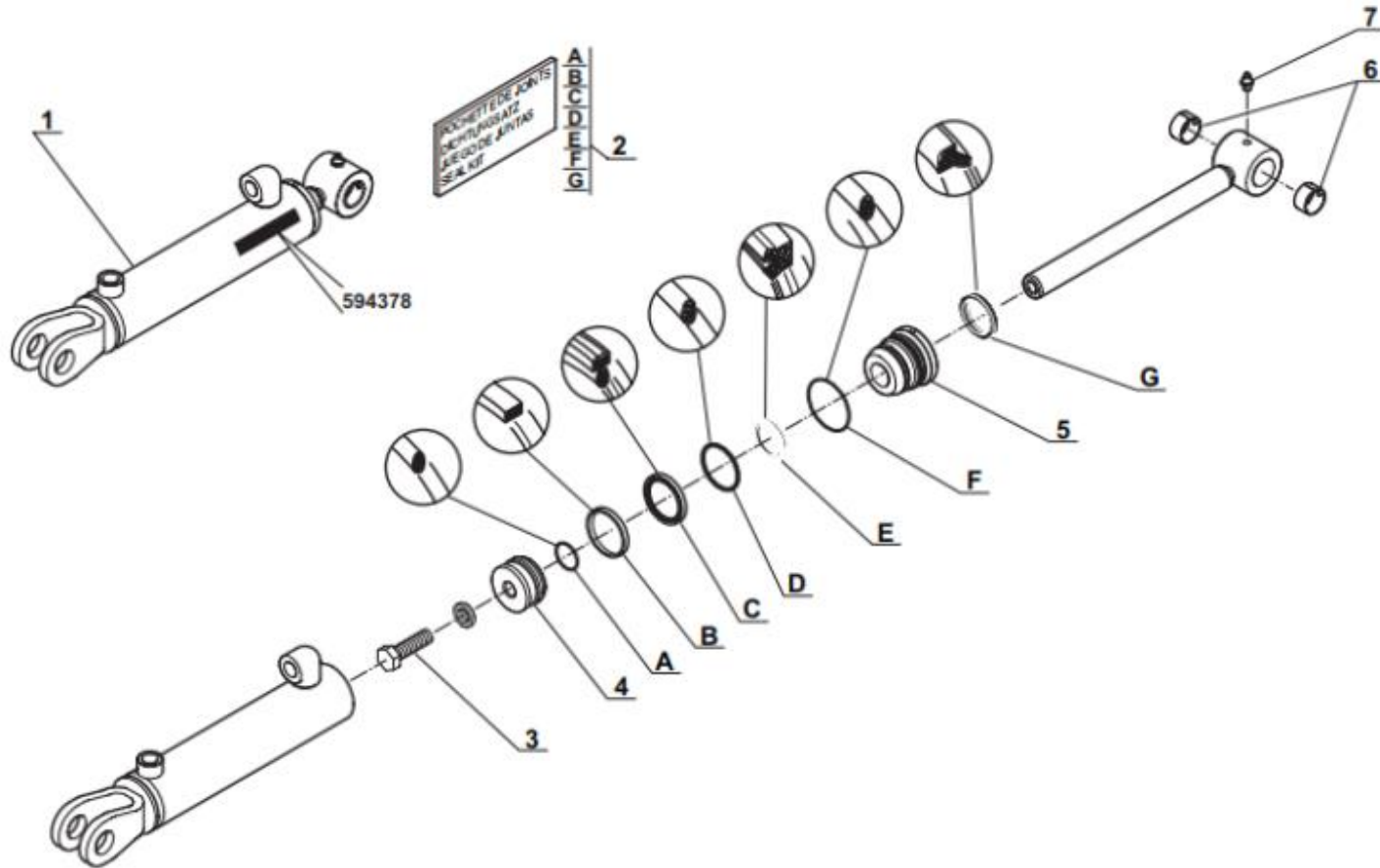

序号 Item No.	代号 Part No.	名称 Description	数量 Q'ty	备注或适用车型 Remarks or Series No.	物料码 Code No.	价格 U/Price
1	GTHZ120-620800-000	转向油缸 Steering cylinder	1		226200020002	
2	GTHZ120-620810-000	密封组件 Seal kit	1			改于2020-02-24
6		衬套 Bushing	2			
7	GTHZ1152-1989	油杯M8×1 Straight greaser	2		300170040004	



10 CZ 109

液压 (围栏旋转油缸)  
HYDRAULIC (Rotation cylinder)

GTHZ120  
GTHZ170

GTHZ170C

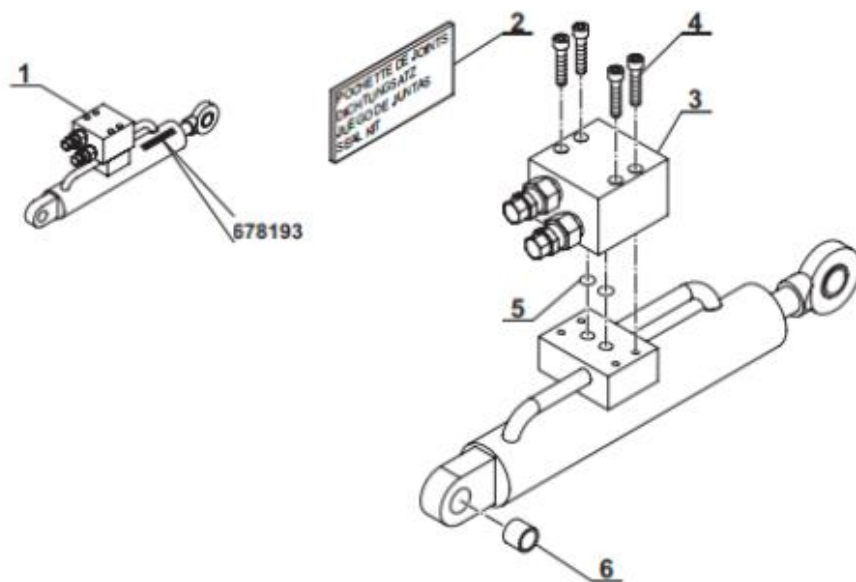
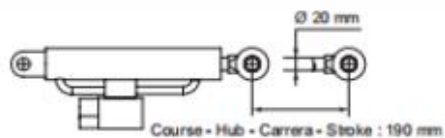

序号 Item No.	代号 Part No.	名称 Description	数量 Q'ty	备注或适用车型 Remarks or Series No.	物料码 Code No.	价格 U/Price
1	GTHZ120-620700-000	围栏旋转油缸 Rotation cylinder	1		226200070006	
2	GTHZ120-620710-000	密封组件 Seal kit	1			改于2020-02-24
3	GTHZ120-611000-G00	双平衡阀 Valve block	1		226400040003	
4		螺钉 Screw	4			
6		衬套 Bushing	2			





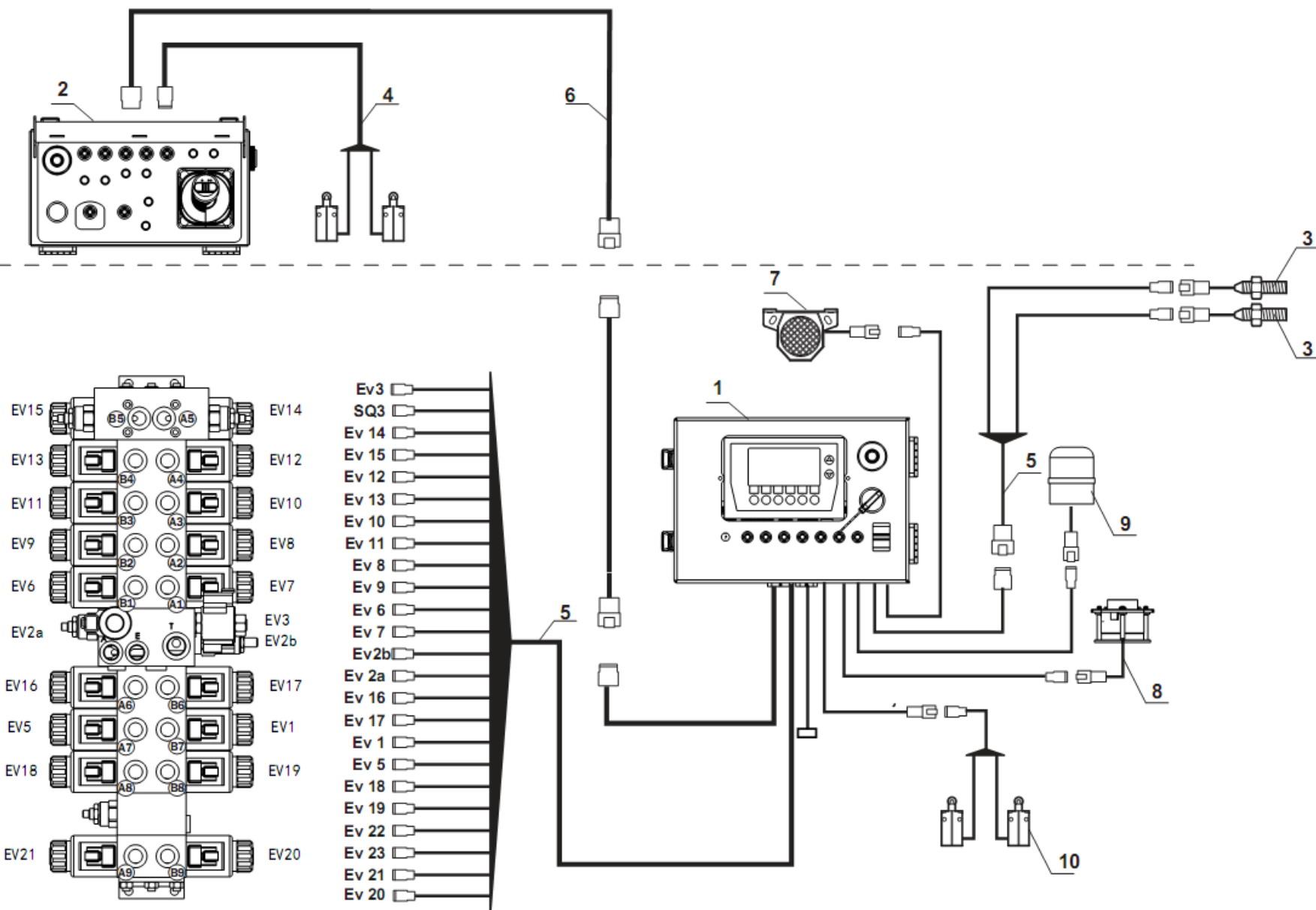



序号 Item No.	代号 Part No.	名称 Description	数量 Q'ty	备注或适用车型 Remarks or Series No.	物料码 Code No.	价格 U/Price
1	GTHZ120-710000-003	控制箱总成 Complete control console (Ground)	1		227500040022	
2	GTHZ120-720000-004	控制手柄总成 Complete control console (Basket)	1		227500030015	
3	GTHZ120-741100-G00	接近传感器 Switch with wiring harness	2		227200060001	
4	GTHZ120-740200-000	超载微动开关总成 Switch (Stabilizer) with wiring harness	1		227200050002	
5	GTHZ120-740500-001	接近开关转接线 Wiring harness	1		227100020014	
6	GTHZ120-740601-002	手柄转接线（上） Wiring harness	1			
	GTHZ120-740602-002	手柄转接线（下） Wiring harness	1			
7	NC9717-700500-000	倒车蜂鸣器 Horn 12/24V	1		207900120038	
8	GTHZ120-740800-001	倾角开关 Levelling system detector	1		227400010017	
9	AP251-700050-G00	警灯总成 Warning Light	1		207600070106	
10	GTHZ120-740300-000	防倾翻微动开关总成 Sensor	1		227200050004	



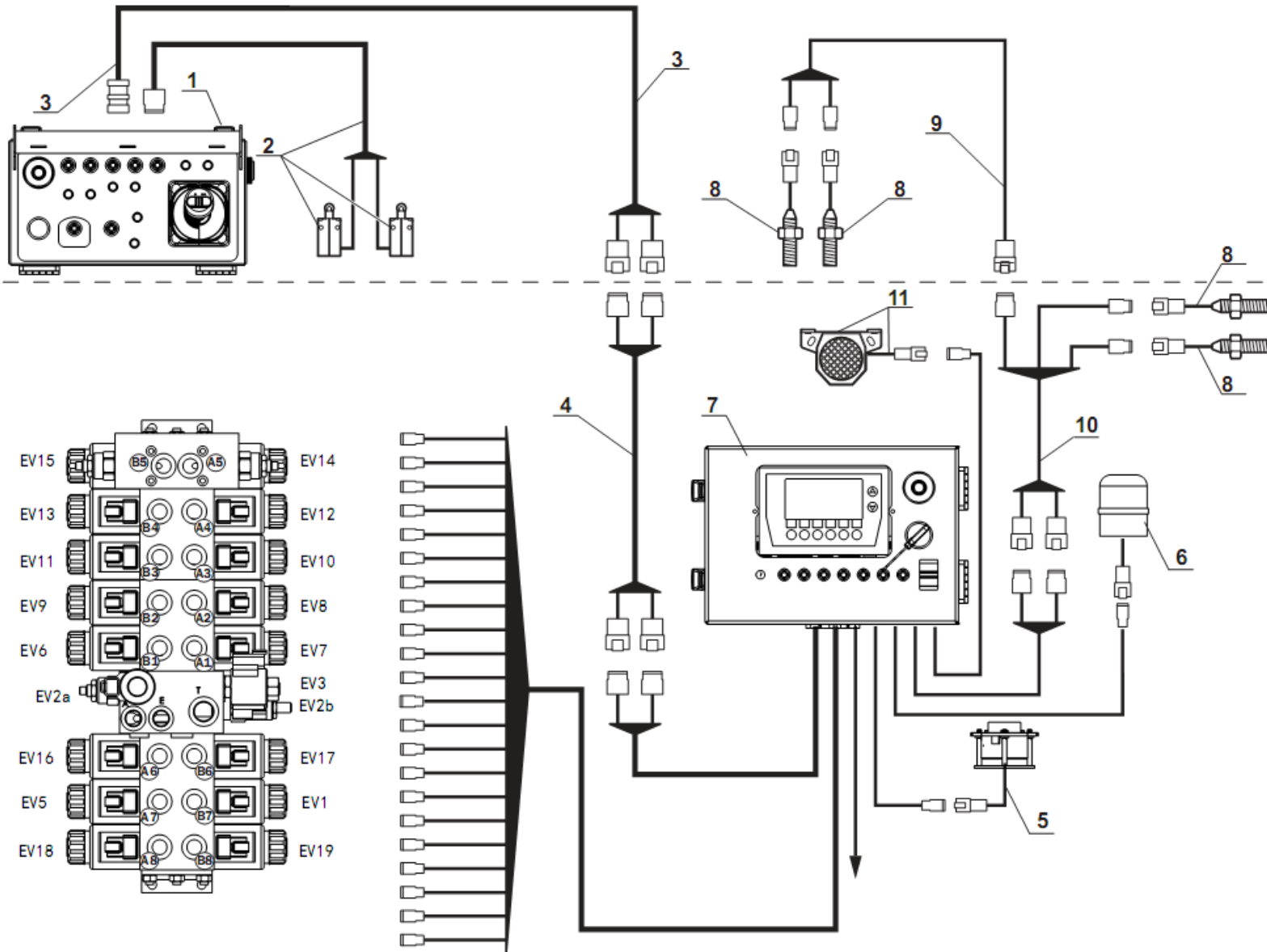

序号 Item No.	代号 Part No.	名称 Description	数量 Q'ty	备注或适用车型 Remarks or Series No.	物料码 Code No.	价格 U/Price
1	GTHZ120-720000-004	控制手柄总成 Complete control console (Basket)	1		227500030015	
2	GTHZ120-740200-000	超载微动开关总成 Switch (Stabilizer) with wiring harness	1		227200050002	
3	GTHZ170-740601-001	手柄转接线 (上) Wiring harness	1			
4	GTHZ170-740602-001	手柄转接线 (下) Wiring harness	1			
5	GTHZ120-740800-001	倾角开关 Levelling system detector	1		227400010017	
6	AP251-700050-G00	警灯总成 Warning Light	1		207600070106	
7	GTHZ120-710000-003	控制箱总成 Complete control console (Ground)	1		227500040022	
8	GTHZ120-741100-G00	接近传感器总成 Switch with wiring harness	4		227200060001	
9	GTHZ170-740500-000	起升臂接近开关转接线 Wiring harness	1		227100020006	
10	GTHZ170-740400-000	伸缩臂接近开关转接线 Wiring harness	1		227100020007	
11	NC9717-700500-000	倒车蜂鸣器 Horn 12/24V	1		207900120038	



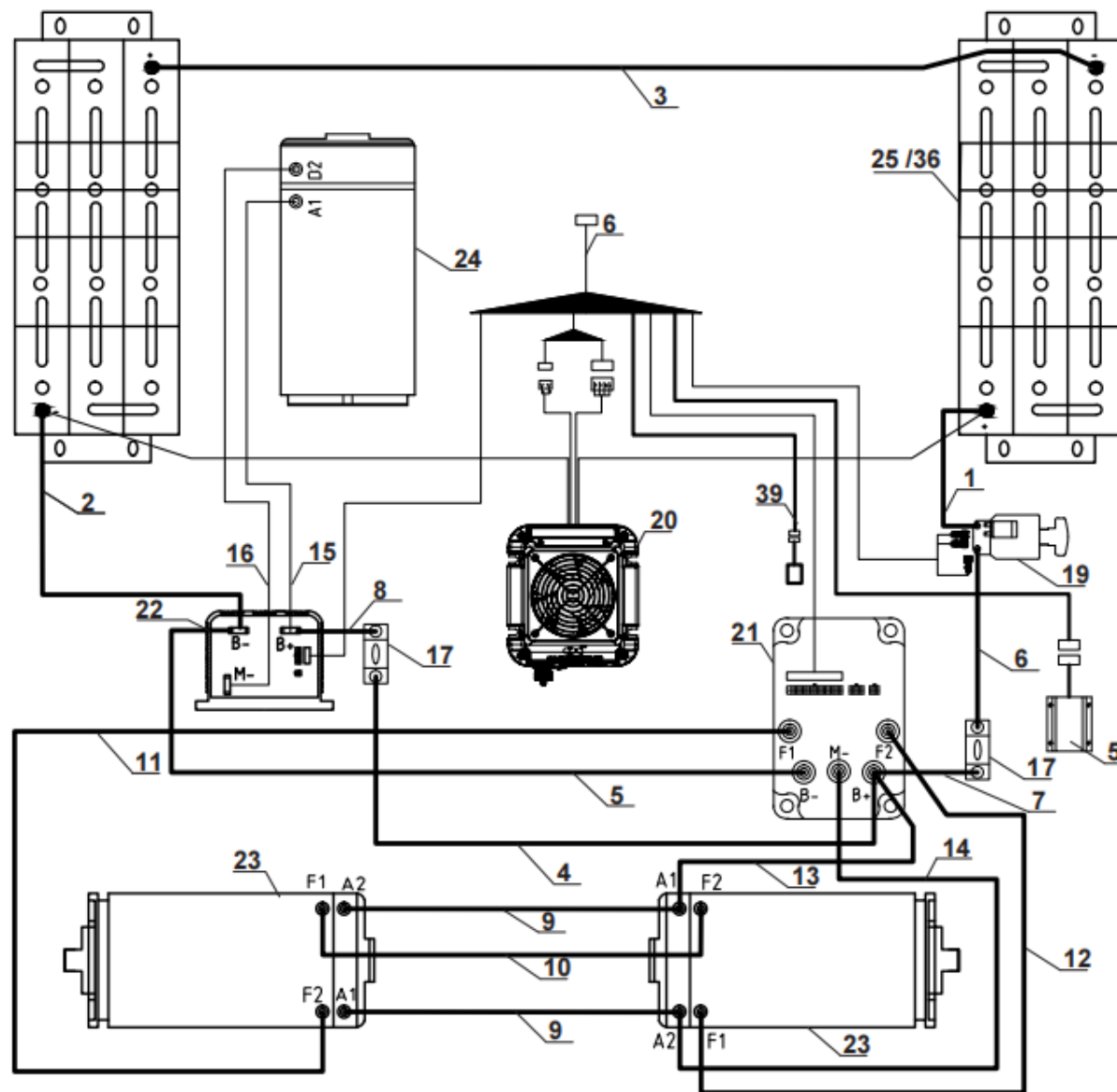

序号 Item No.	代号 Part No.	名称 Description	数量 Q'ty	备注或适用车型 Remarks or Series No.	物料码 Code No.	价格 U/Price
1	GTHZ120-730100-000	电缆线 (电池+/断电开关)	1	GTHZ120	227300010042	
	GTHZ170-730100-000	Cable (BAT+/switch)	1	GTHZ170	227300010027	
2	GTHZ120-730200-000	电缆线 (电池-/控制器B-)	1	GTHZ120	227300010043	
	GTHZ170-730200-000	Cable (BAT-/B-)	1	GTHZ170	227300010028	
3	GTHZ120-730300-000	电缆线 (电池+/电池-)	1	GTHZ120	227300010044	
	GTHZ170-730300-000	Cable (BAT+/BAT-)	1	GTHZ170	227300010030	
4	GTHZ120-730400-000	电缆线 (B+/F2)	1	GTHZ120	227300010045	
	GTHZ170-730400-000	Cable (B+/F2)	1	GTHZ170	227300010031	
5	GTHZ120-730500-000	电缆线 (B-/B-)	1	GTHZ120	227300010046	
	GTHZ170-730500-000	Cable (B-/B-)	1	GTHZ170	227300010032	
6	GTHZ120-730600-000	电缆线 (断电开关/保险丝座)	1	GTHZ120	227300010047	
	GTHZ170-730600-000	CableCable (switch/fuse)	1	GTHZ170	227300010033	
7	GTHZ120-730700-000	电缆线 (保险丝座/B+)	1	GTHZ120	227300010049	
	GTHZ170-730700-000	Cable(fuse/B+)	1	GTHZ170	227300010034	
8	GTHZ120-730800-000	电缆线 (F2/B+)	1	GTHZ120	227300010048	
	GTHZ170-730800-000	Cable (F2/B+)	1	GTHZ170	227300010035	
9	GTHZ120-731100-000	电缆线 A1/A2	2	GTHZ120	227300010052	
	GTHZ170-731100-000	Cable A1/A2	2	GTHZ170	227300010038	
10	GTHZ120-731200-000	电缆线F1/F2	1	GTHZ120	227300010053	
	GTHZ170-731200-000	Cable F1/F2	1	GTHZ170	227300010039	
11	GTHZ120-731300-000	电缆线F1/F2	1	GTHZ120	227300010054	
	GTHZ170-731300-000	Cable F1/F2	1	GTHZ170	227300010040	
12	GTHZ120-731400-000	电缆线F2/F1	1	GTHZ120	227300010055	
	GTHZ170-731400-000	Cable F2/F1	1	GTHZ170	227300010041	



序号 Item No.	代号 Part No.	名称 Description	数量 Q'ty	备注或适用车型 Remarks or Series No.	物料码 Code No.	价格 U/Price
13	GTHZ120-731500-000	电缆线 (B+/A1) Cable (B+/A1)	1		227300010025	
14	GTHZ120-731600-000	电缆线 (M-/A2) Cable (M-/A2)	1		227300010026	
15	GTHZ120-730900-000	电缆线 (B+/A1) Cable (B+/A1)	1	GTHZ120	227300010050	
	GTHZ170-730900-000	Cable (B+/A1)	1	GTHZ170	227300010036	
16	GTHZ120-731000-000	电缆线 (M-/D2) Cable (M-/D2)	1	GTHZ120	227300010051	
	GTHZ170-731000-000	Cable (M-/D2)	1	GTHZ170	227300010037	
17	GTHZ120-750200-G00	325A保险丝+座 Fuse	1		227500050002	
18	GTHZ120-750300-G00	100A保险丝+座 Fuse	1		227500050003	
19	GTHZ120-750100-G00	断电开关(SD150A-26) Complete breaker circuit	1		227200010002	
20	GTHZ120-750700-G00	充电器 Battery charger	1		227800010002	
21	GTHZ120-750400-G00	行走驱动器 speed driver	1		227500020001	
22	GTHZ120-750500-G00	泵驱动器 Pump Driver	1		227500020002	
23	<b>GTHZ120-770100-G01</b>	行走电机 WHEEL MOTOR	<b>2</b>		<b>227700020007</b>	
24	GTHZ120-770200-G00	油泵电机 Electric motor	1		227700010003	
25	GTHZ120-760000-000	蓄电池组 (240AH) Battery	2		227600010005	
	GTHZ170-760000-000	Battery	2		227600010007	
26	<b>GTHZ120-740100-001</b>	驱动线束总成 Drive wire bundle	<b>1</b>			
36	GTHZ120-760000-001	蓄电池组 (300AH) Battery	2	GTHZ120	227600010006	
	GTHZ170-760000-001	Battery	2	GTHZ170	227600010008	





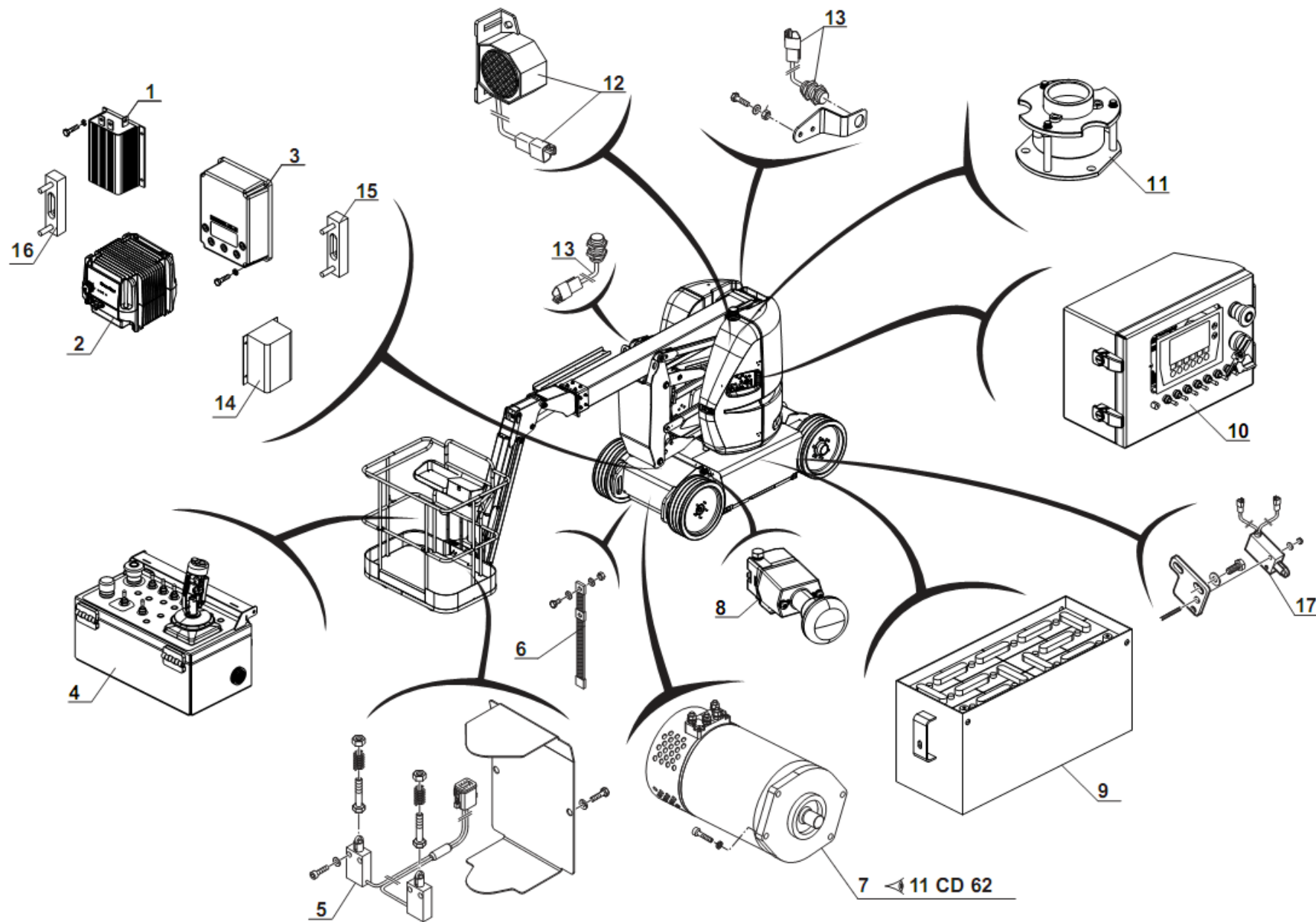

序号 Item No.	代号 Part No.	名称 Description	数量 Q'ty	备注或适用车型 Remarks or Series No.	物料码 Code No.	价格 U/Price
1	GTHZ120-750500-G00	泵驱动器 Pump Driver	1		227500020002	
2	GTHZ120-750700-G00	充电器 Battery charger	1		227800010002	
3	GTHZ120-750400-G00	行走驱动器 speed driver	1		227500020001	
4	GTHZ120-720000-004	控制手柄总成 Complete control console (Basket)	1		227500030015	
5	GTHZ120-740200-000	超载微动开关总成 Switch (Stabilizer) with wiring harness	1		227200050002	
6	78XEN-400003-G00	防静电带 Antistatic strap	1			
7	GTHZ120-770100-G00	行走电机 WHEEL MOTOR	2		227700020001	
8	GTHZ120-750100-G00	断电开关 Complete breaker circuit	1		227200010002	
9	GTHZ120-760000-000	蓄电池组 (240Ah) Battery	2		227600010005	
10	GTHZ120-710000-003	控制箱总成 Complete control console (Ground)	1		227500040022	
11	GTHZ120-740800-001	倾角开关 Levelling system detector	1		227400010017	
12	GTHZ120-740700-000	蜂鸣器总成 Horn 12/24V	1		227000020002	
13	GTHZ120-741100-G00	接近传感器总成 Switch with wiring harness	2		227200060001	
14	GTHZ120-750600-G00	DC-DC(48转24非隔离) DC-DC converter(48 to 24 non-isolated)	1		227500080011	截止
	GTHZ120-750600-G01	DC-DC				始于2020-4-28
15	GTHZ120-750200-G00	325A保险丝+座 Fuse	1		227500050002	
16	GTHZ120-750300-G00	100A保险丝+座 Fuse	1		227500050003	
17	GTHZ120-740300-000	防倾翻微动开关总成 Sensor	1		227200050004	



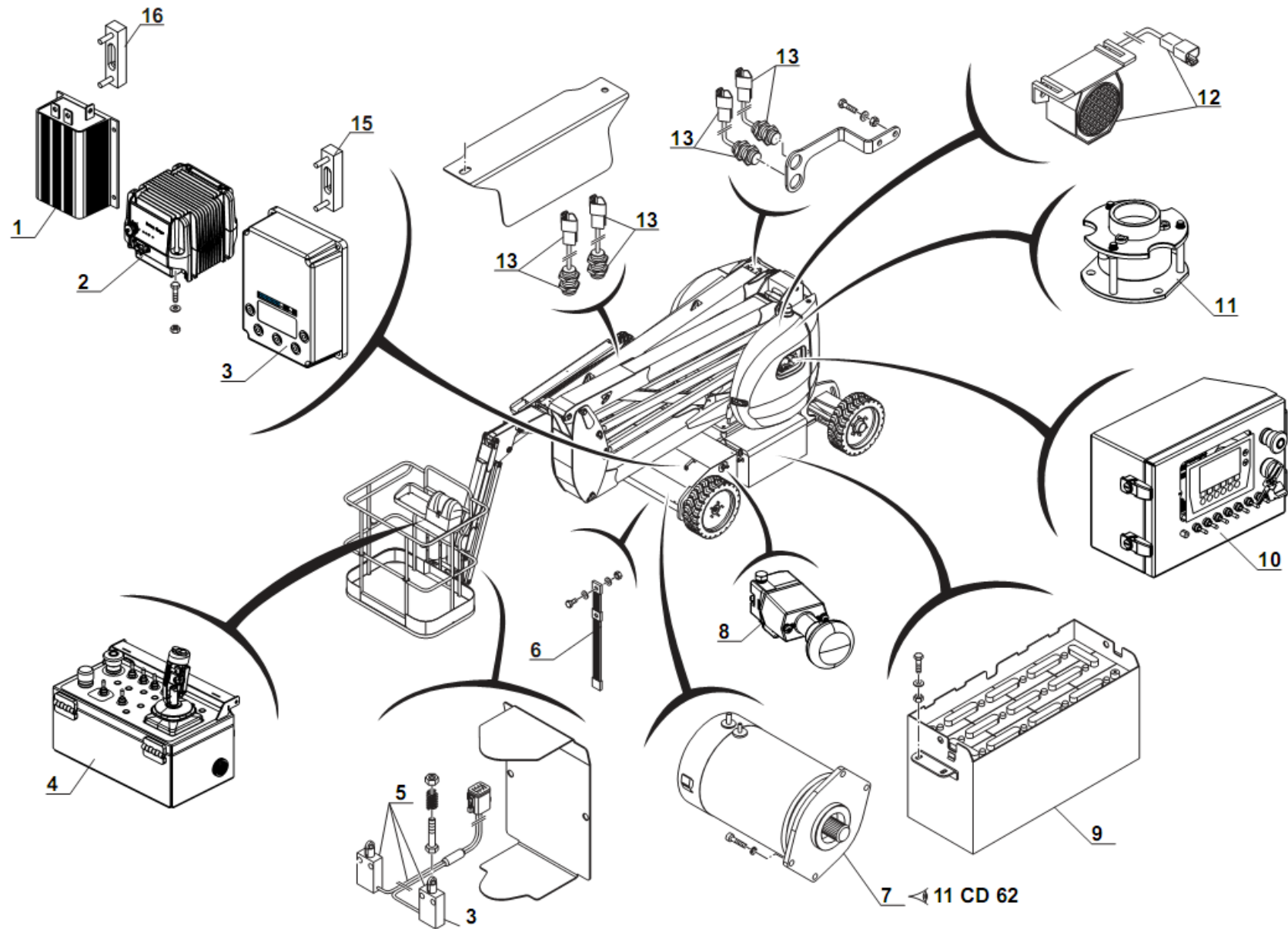

序号 Item No.	代号 Part No.	名称 Description	数量 Q'ty	备注或适用车型 Remarks or Series No.	物料码 Code No.	价格 U/Price
1	GTHZ120-750500-G00	泵驱动器 Pump Driver	1		227500020002	
2	GTHZ120-750700-G00	充电器 Battery charger	1		227800010002	
3	GTHZ120-750400-G00	行走驱动器 speed driver	1		227500020001	
4	GTHZ120-720000-004	控制手柄总成 Complete control console (Basket)	1		227500030015	
5	GTHZ120-740200-000	超载微动开关总成 Switch (Stabilizer) with wiring harness	1		227200050002	
6	78XEN-400003-G00	防静电带 Antistatic strap	1			
7	GTHZ120-770100-G00	行走电机 WHEEL MOTOR	2		227700020001	
8	GTHZ120-750100-G00	断电开关 Complete breaker circuit	1		227200010002	
9	GTHZ170-760000-000	蓄电池组 Battery	2		227600010007	
10	GTHZ120-710000-003	控制箱总成 Complete control console (Ground)	1		227500040022	
11	GTHZ120-740800-001	倾角开关 Levelling system detector	1		227400010017	
12	GTHZ120-740700-000	蜂鸣器总成 Horn 12/24V	1		227000020002	
13	GTHZ120-741100-G00	接近传感器总成 Switch with wiring harness	4		227200060001	
15	GTHZ120-750200-G00	325A保险丝+座 Fuse	1		227500050002	
16	GTHZ120-750300-G00	100A保险丝+座 Fuse	1		227500050003	



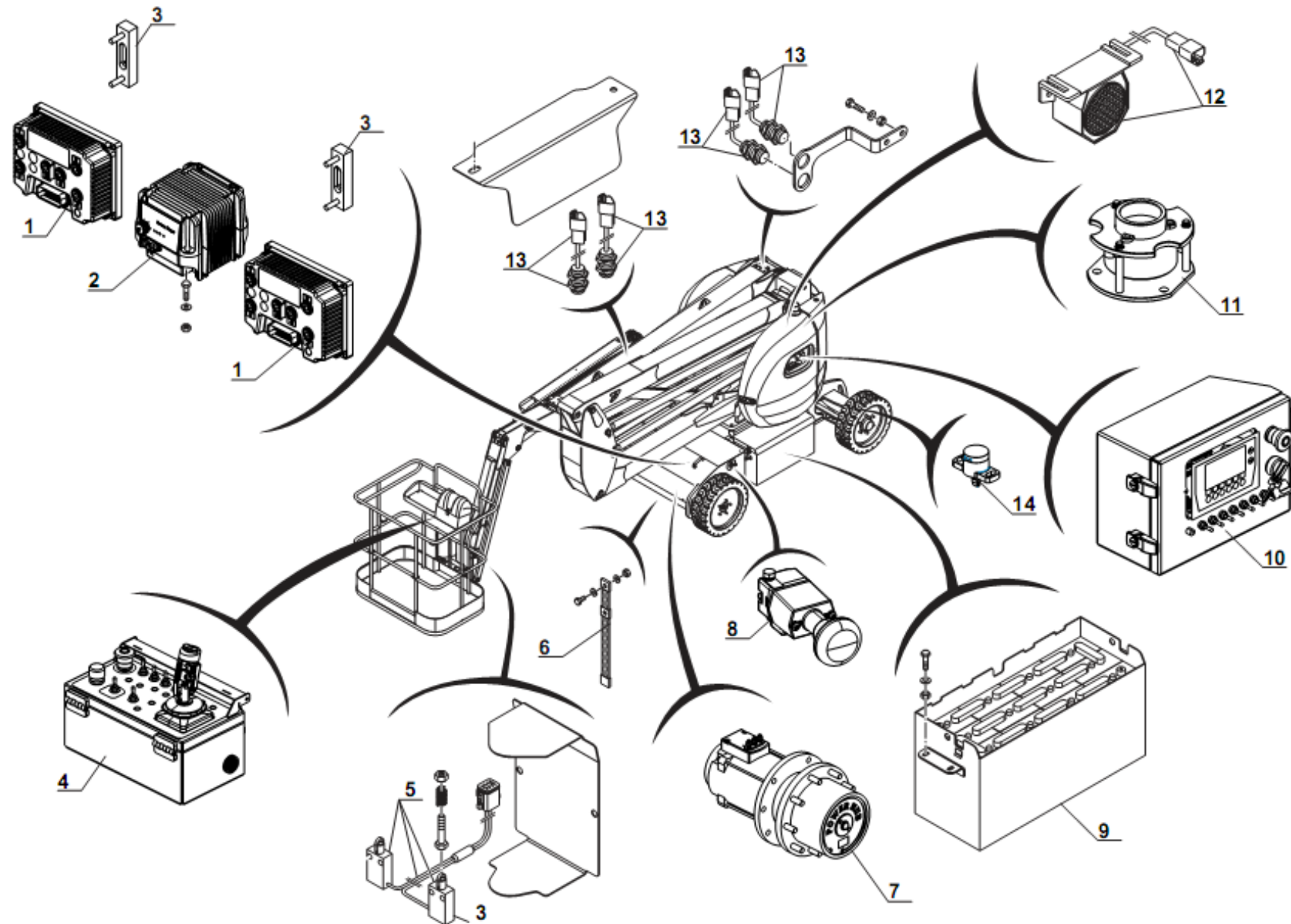

序号 Item No.	代号 Part No.	名称 Description	数量 Q'ty	备注或适用车型 Remarks or Series No.	物料码 Code No.	价格 U/Price
1	GTHZ170C-750200-G00	驱动器 Driver	2		227500020003	
2	GTHZ120-750700-G00	充电器 Battery charger	1		227800010002	
3	78XEN-740400-G00	200A保险丝+座 Fuse	2		227500050001	
4	GTHZ120-720000-004	控制手柄总成 Complete control console (Basket)	1		227500030015	
5	GTHZ120-740200-000	超载微动开关总成 Switch (Stabilizer) with wiring harness	1		227200050002	
6	78XEN-400003-G00	防静电带 Antistatic strap	1			
7	GTHZ170C-770100-G00	行走电机总成 Wheels motor	2		227700020002	
8	GTHZ120-750100-G00	断电开关 Complete breaker circuit	1		227200010002	
9	GTHZ170-760000-000	蓄电池组 Battery	2		227600010007	
10	GTHZ120-710000-003	控制箱总成 Complete control console (Ground)	1		227500040022	
11	GTHZ120-740800-001	倾角开关 Levelling system detector	1		227400010017	
12	GTHZ120-740700-000	蜂鸣器总成 Horn 12/24V	1		227000020002	
13	GTHZ120-741100-G00	接近传感器总成 Switch with wiring harness	4		227200060001	
14	GTHZ170C-741300-000	电位器总成 Potentiometer assembly	1		227000070005	



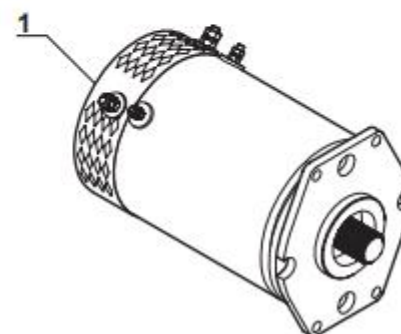
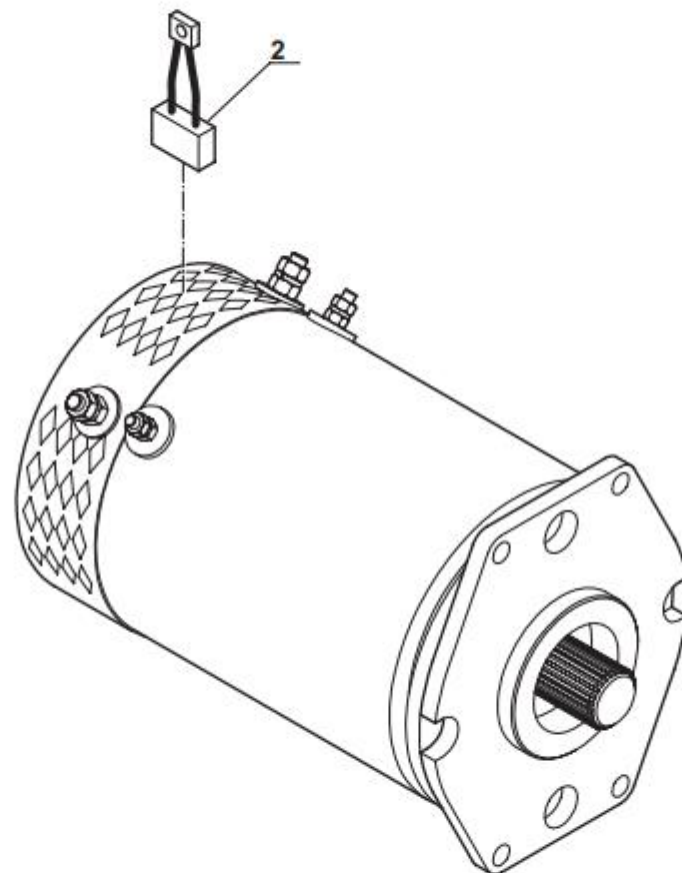





序号 Item No.	代号 Part No.	名称 Description	数量 Q'ty	备注或适用车型 Remarks or Series No.	物料码 Code No.	价格 U/Price
1	GTHZ120-770100-G00	行走电机 WHEEL MOTOR	1		227700020001	
2	GTHZ120-770101-G00	碳刷 Brush	1			



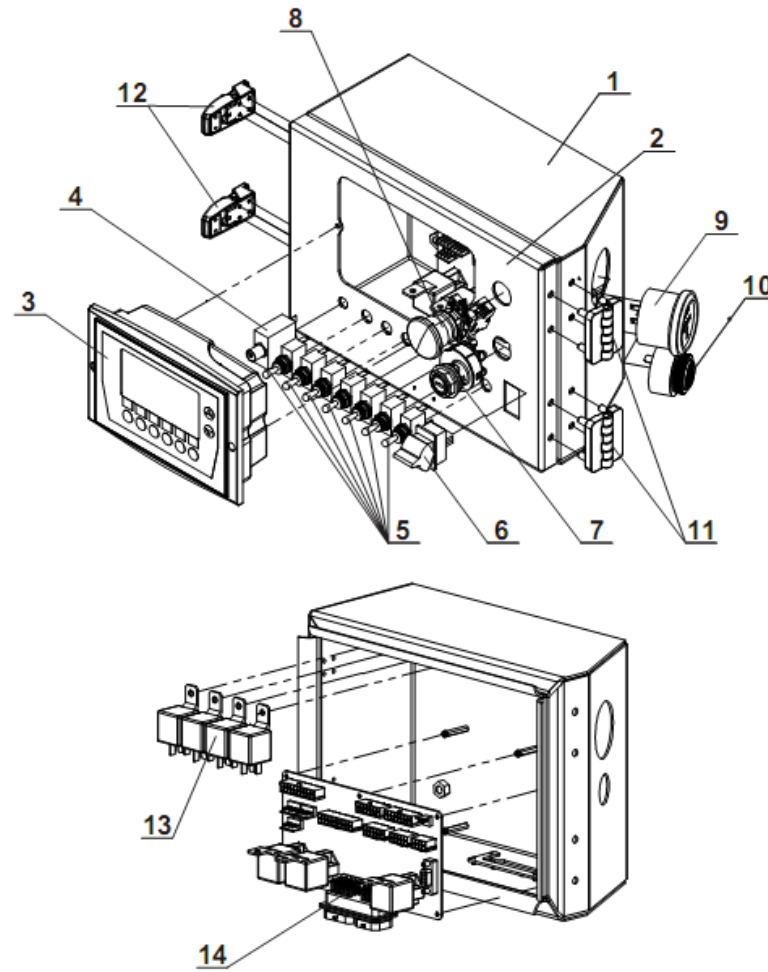



序号 Item No.	代号 Part No.	名称 Description	数量 Q'ty	备注或适用车型 Remarks or Series No.	物料码 Code No.	价格 U/Price
1	GTHZ120-710000-003	控制箱总成 Complete control console (Ground)	1		227500040022	
2	GTHZ120-710100-000	下控箱PC膜 Sticker	1			
3	GTHZ120-710200-000	下显示屏 Screen	1			
4	GTHZ210C-710400-000	保险按钮 button	1			
5	GTHZ210C-720400-000	拨档开关 Shift switch	7			
6	GTHZ120-710300-000	拇指开关 Switch	1			
7	GTHZ210C-710300-000	钥匙开关 Key switch	1			
8	GTHZ210C-720900-000	急停开关 Emergency switch	1			
9	GTHZ120-710400-000	电量转换表 Electricity conversion meter	1			
10	GTHZ210C-720600-000	蜂鸣器 beeper	1			
11	GTHZ210C-721500-000	合页 hinge	2			
12	GTHZ210C-721600-000	锁扣 Lock	2			
13	GTHZ120-710500-000	继电器 Relay	7			
14	GTHZ120-710600-000	下控制箱电路集成板 module	1			



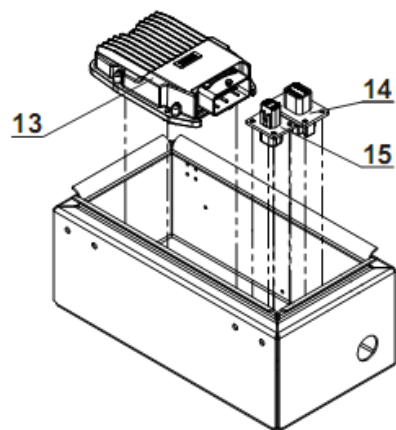
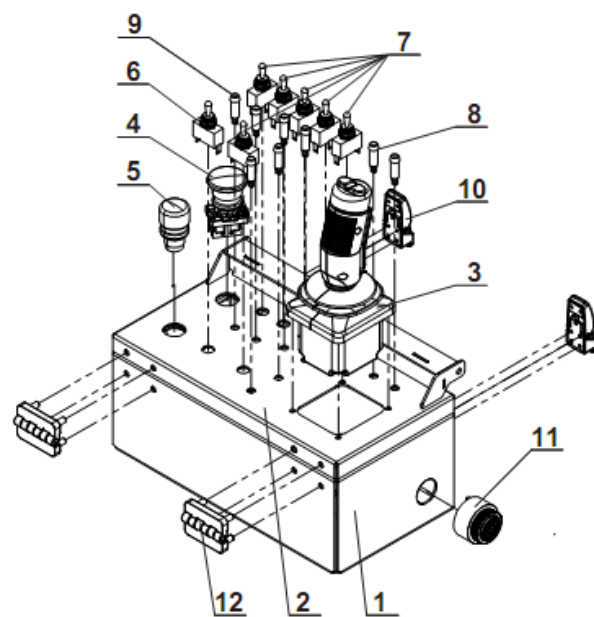



序号 Item No.	代号 Part No.	名称 Description	数量 Q'ty	备注或适用车型 Remarks or Series No.	物料码 Code No.	价格 U/Price
1	GTHZ120-720000-004	控制手柄总成 Complete control console (Basket)			227500030015	
2	GTHZ120-720100-000	上控箱PC膜 Sticker	1			
3	GTHZ120-720200-000	双轴带开关手柄 Joystick	1			
4	GTHZ210C-720900-000	急停开关 Emergency switch	1			
5	GTHZ210C-721300-000	按钮 button	1			
6	GTHZ120-720300-000	拨档开关 Shift switch	1			
7	GTHZ210C-720400-000	拨档开关 Shift switch	6			
8	GTHZ210C-720700-000	指示灯 Indicator	2			
9	GTHZ210C-720800-000	指示灯 Indicator	6			
10	GTHZ210C-721600-000	锁扣 Lock	2			
11	GTHZ210C-720600-000	蜂鸣器 Beeper	1			
12	GTHZ210C-721500-000	合页 Hinge	2			
13	GTHZ210C-721000-000	上控制器 Basket controller	1			
14	DT04-8P	8P公端护套 Protector	1			
15	DT04-4P	4P公端护套 Protector	1			

